

# TOWNSHIP 4 NORTH RANGE 10 EAST OF THE WILLAMETTE MERIDIAN, WASHINGTON

SPOKANE DISTRICT - WENATCHEE RA

Klickitat County

STATUS OF PUBLIC DOMAIN  
LAND AND MINERAL TITLES  
AND ACQUIRED LANDS

## MT/USE PLAT

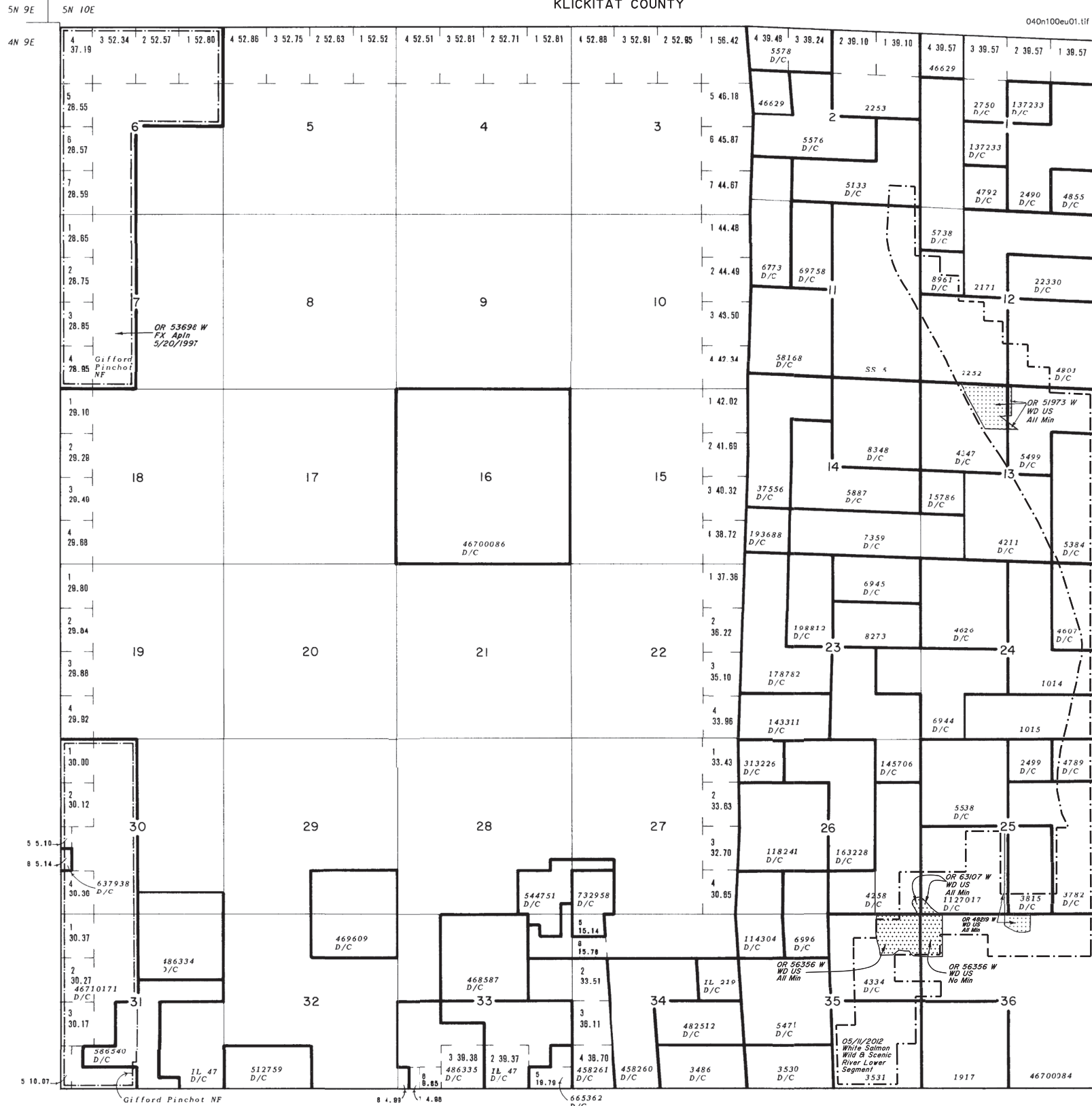

RESURVEY TRACT NO	T	R	SEC	ORIGINAL SURVEY SUBDIVISION

FOR ORDERS AFFECTING DISPOSAL OR USE OF  
UNIDENTIFIED LANDS WITHDRAWN FOR CLASSIFICATION,  
MINERAL, WATER AND/OR OTHER PUBLIC PURPOSES,  
REFER TO INDEX OF MISCELLANEOUS DOCUMENTS.

Refer to HI for PL 167, R/W, Esmt, 44LD513, on all  
lands, see MTP and HI for US rights on private land

OR 19806 W Lic Surrendered FERC O Wdl Pwr Proj  
2342, 12/16/2010  
Sec 35: MBB, NOS

OR 54247 W WD to US Acq land  
Sec 36: S<sup>1</sup>/<sub>4</sub>NW<sup>1</sup>/<sub>4</sub>NE<sup>1</sup>/<sub>4</sub> MBB 4.79 Ac

OR 57621 W WD to US Acq land  
Sec II: MBB E<sup>1</sup>/<sub>2</sub>NE 10.94 Ac

OR 45560 W Wdl Pwr Proj 7214  
Sec 24: Subdiv Und

FILE REF: O4On100eu01.tif	AutoCAD/GTX
CONVERT JPEG: 06/12/2000	BY: H. GISCH
LAST UPDATE: 05/19/2022	BY: G. DAGUERRE
POSTED TO PUBLIC RECORDS: 05/19/2022	
SURVEYED TOWNSHIP	
SURVEYED COORDINATE SOURCE:	N/A
GCSB NAD 83 CURRENT TO:	SCANNED ORIGINAL MTP
IMAGE SOURCE:	N/A
PROJECTION:	N/A
COORDINATE ELEVATION:	N/A
SOURCE FOR METES & BOUNDS:	N/A
NOTES:	
USE PLAT: Lsbl Min	

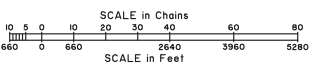

**WARNING STATEMENT**  
This plat is the Bureau's Record of Title, and should be used only as a graphic display of the township survey data. Records hereon do not reflect title changes which may have been affected by lateral movements of rivers or other bodies of water. Refer to the cadastral surveys for official survey information.

T. 4 N.  
R. 10 E.