

TOWNSHIP 41 SOUTH RANGE 44 EAST OF THE WILLAMETTE MERIDIAN, OREGON
MALHEUR COUNTY
VALE DISTRICT

**STATUS OF PUBLIC DOMAIN
LAND AND MINERAL TITLES
AND ACQUIRED LANDS**

MT PLAT

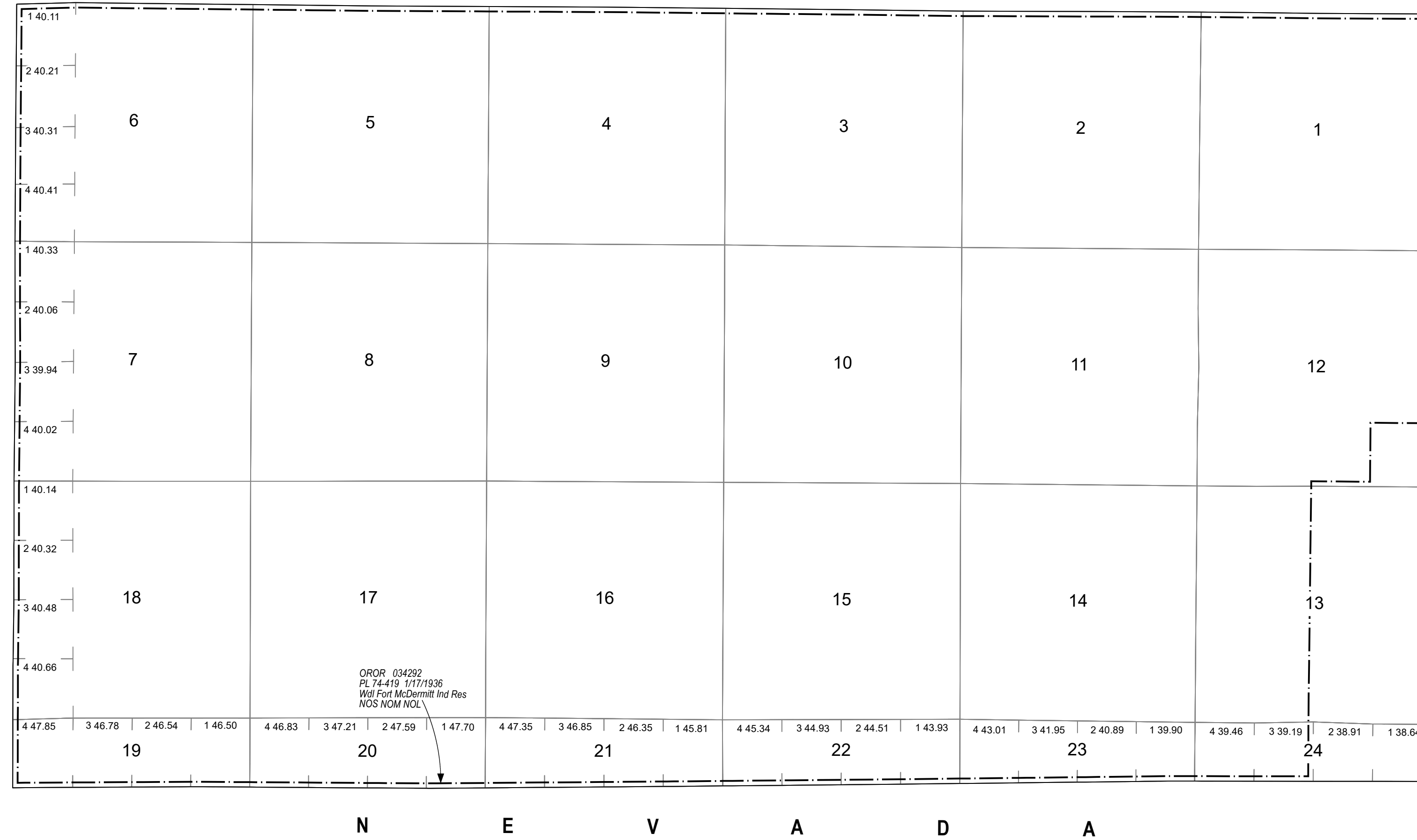

INDEX TO SEGREGATED TRACTS				
RESURVEY	ORIGINAL SURVEY			
TRACT NO.	T	R	SEC	SUBDIVISION

FOR ORDERS AFFECTING DISPOSAL OR USE OF UNIDENTIFIED LANDS WITHDRAWN FOR CLASSIFICATION, MINERALS, WATER AND/OR OTHER PUBLIC PURPOSES REFER TO INDEX OF MISCELLANEOUS DOCUMENTS.

OROR 004189 SD O CI Mult Use 07/25/1969
Rstd Surf
All unappropriated Public Land
Secs 12, 13, 24

See Cadastral Plat approved 07/30/2013 for official area affecting legal subdivisions:
Sec 12

FILE REF:	410s440em01.mxd
MTP EDITOR:	L. ECKERT
LAST UPDATE:	12/11/2021
POSTED TO PUBLIC RECORDS:	12/11/2021
PLSS SOURCE:	CADNSDI
PLSS DATE:	2/6/2020
PROJECTION:	UTM11
DATUM:	NAD83
NOTES:	
USE PLAT:	

Will Mer
T: 41 S.
R: 44 E.

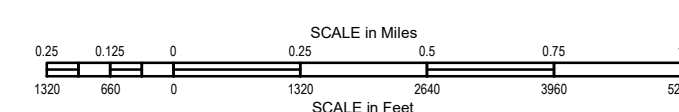

WARNING STATEMENT
This plat is the Bureau's Record of Title, and should be used only as a graphic display of the township survey data. Records hereon do not reflect title changes which may have been affected by lateral movements of river or other bodies of water. Refer to cadastral surveys for official information.