

TOWNSHIP 41 SOUTH RANGE 42 EAST OF THE WILLAMETTE MERIDIAN, OREGON
MALHEUR COUNTY
VALE DISTRICT

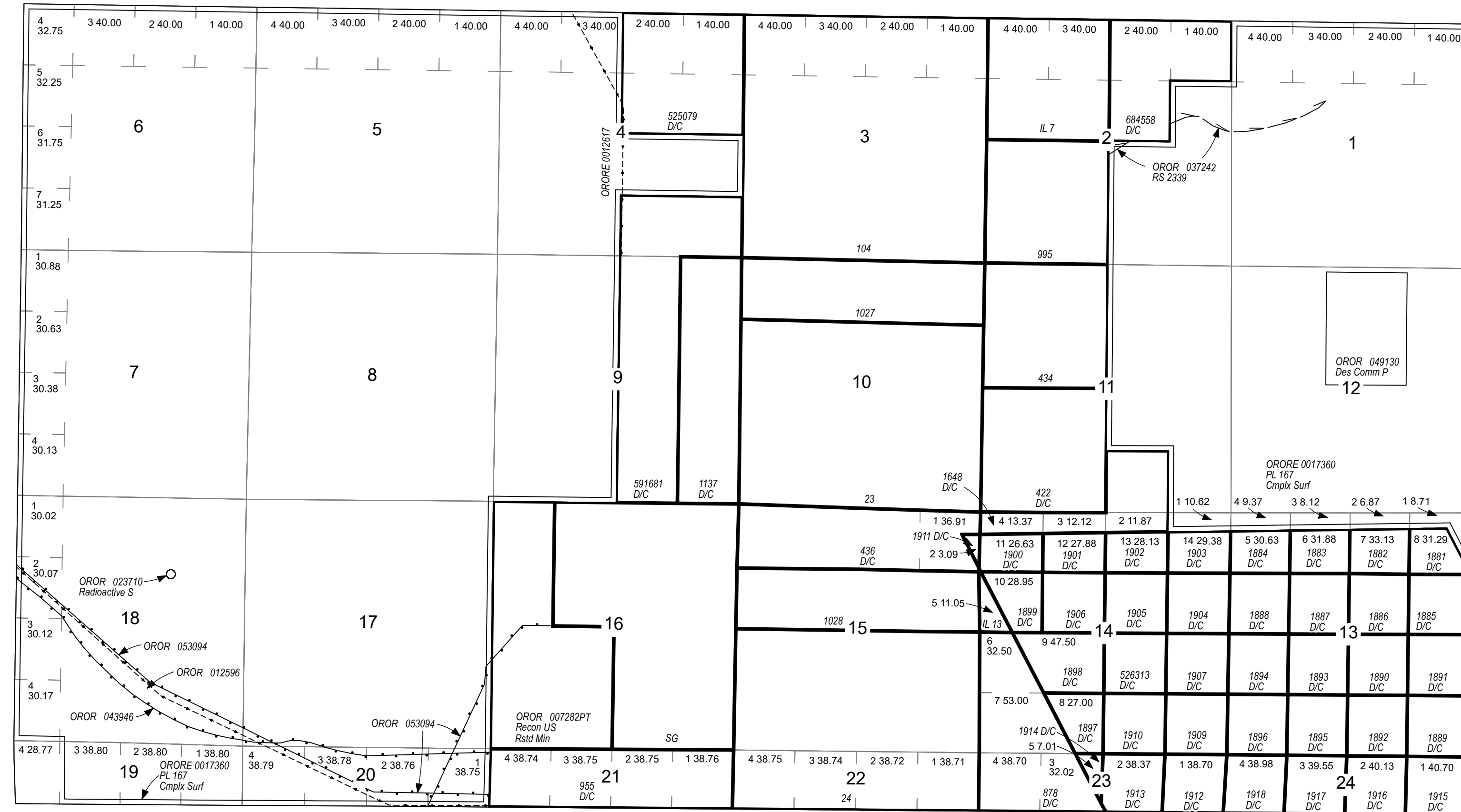

N E V A D A

**STATUS OF PUBLIC DOMAIN
LAND AND MINERAL TITLES
AND ACQUIRED LANDS
MT/USE PLAT**

INDEX TO SEGREGATED TRACTS				
RESURVEY TRACT NO	ORIGINAL SURVEY			
	T	R	SEC	SUBDIVISION

FOR ORDERS AFFECTING DISPOSAL OR USE OF UNIDENTIFIED LANDS WITHDRAWN FOR CLASSIFICATION, MINERALS, WATER AND/OR OTHER PUBLIC PURPOSES REFER TO INDEX OF MISCELLANEOUS DOCUMENTS.

OROR 001565 SD O Ci Mult Use 11/23/1967
Rstd Surf
All unappropriated Public Land
Secs 1, 5-8, 12, 17-20

OROR 004189 SD O Ci Mult Use 07/25/1969
Rstd Surf
All unappropriated Public Land
Secs 2, 4, 9, 11, 13, 14

FILE REF:	410s420su01.mxd
MTP EDITOR:	S. MILLER
LAST UPDATE:	1/11/2022
POSTED TO PUBLIC RECORDS:	1/11/2022
PLSS SOURCE:	CADNSDI
PLSS DATE:	9/6/2017
PROJECTION:	UTM11
DATUM:	NAD83
NOTES:	
USE PLAT:	Lsbl Min

WARNING STATEMENT
This plat is the Bureau's Record of Title, and should be used only as a graphic display of the township survey data. Records hereon do not reflect title changes which may have been affected by lateral movements of river or other bodies of water. Refer to cadastral surveys for official information.

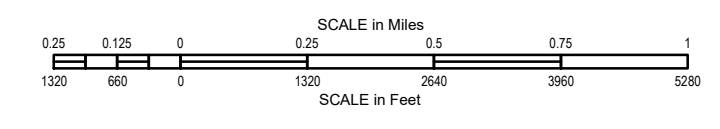

Will Mer
T: 41 S.
R: 42 E.