

TOWNSHIP 41 SOUTH RANGE 22 EAST OF THE WILLAMETTE MERIDIAN, OREGON

LAKE COUNTY
LAKEVIEW DISTRICT

STATUS OF PUBLIC DOMAIN LAND AND MINERAL TITLES AND ACQUIRED LANDS

MT/USE PLAT

INDEX TO SEGREGATED TRACTS				
RESURVEY	ORIGINAL SURVEY			
TRACT NO.	T	R	SEC	SUBDIVISION

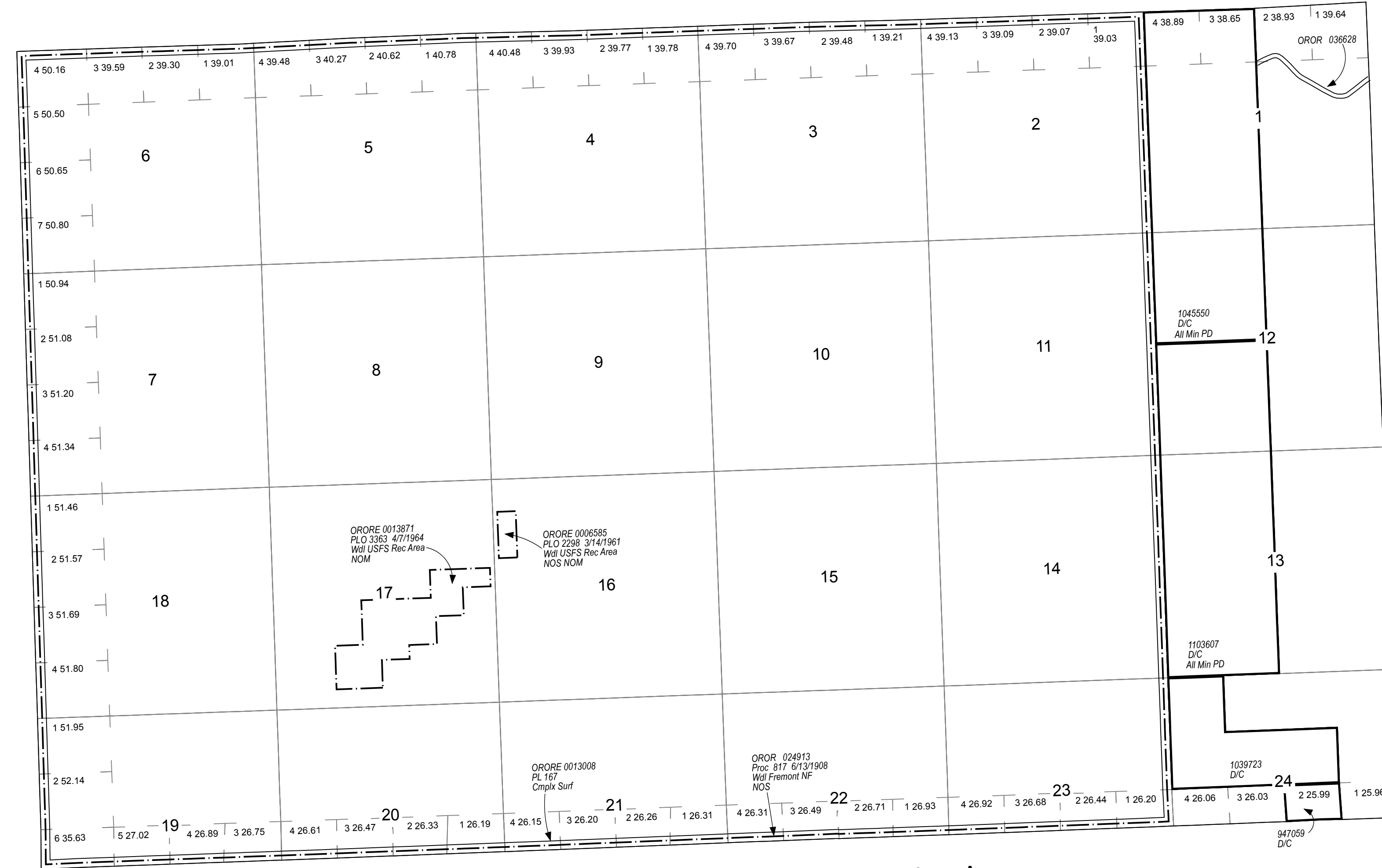

FOR ORDERS AFFECTING DISPOSAL OR USE OF
UNIDENTIFIED LANDS WITHDRAWN FOR CLASSIFICATION,
MINERALS, WATER AND/OR OTHER PUBLIC PURPOSES
REFER TO INDEX OF MISCELLANEOUS DOCUMENTS.

FILE REF:	410s220em01.mxd
MTP EDITOR:	E. NOLAN
LAST UPDATE:	7/28/2016
POSTED TO PUBLIC RECORDS:	10/21/2016
PLSS SOURCE:	CADNSDI
PLSS DATE:	12/8/1992
PROJECTION:	UTM10
DATUM:	NAD83
NOTES:	
USE PLAT:	Lsbl Min

Will Mer
T: 410 S.
R: 220 E.

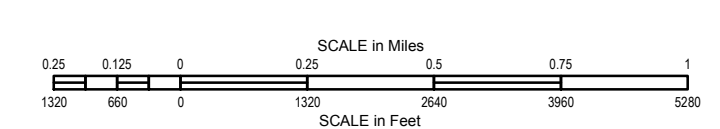

WARNING STATEMENT
This plat is the Bureau's Record of Title, and should be used only as a graphic display of the township survey data. Records hereon do not reflect title changes which may have been affected by lateral movements of river or other bodies of water. Refer to cadastral surveys for official information.