

TOWNSHIP 41 SOUTH RANGE 20 EAST OF THE WILLAMETTE MERIDIAN, OREGON

LAKE COUNTY
LAKEVIEW-KLAMATH DISTRICT

STATUS OF PUBLIC DOMAIN
LAND AND MINERAL TITLES
AND ACQUIRED LANDS

MT/USE PLAT

INDEX TO SEGREGATED TRACTS				
TRACT NO.	ORIGINAL SURVEY			
	T	R	SEC	SUBDIVISION

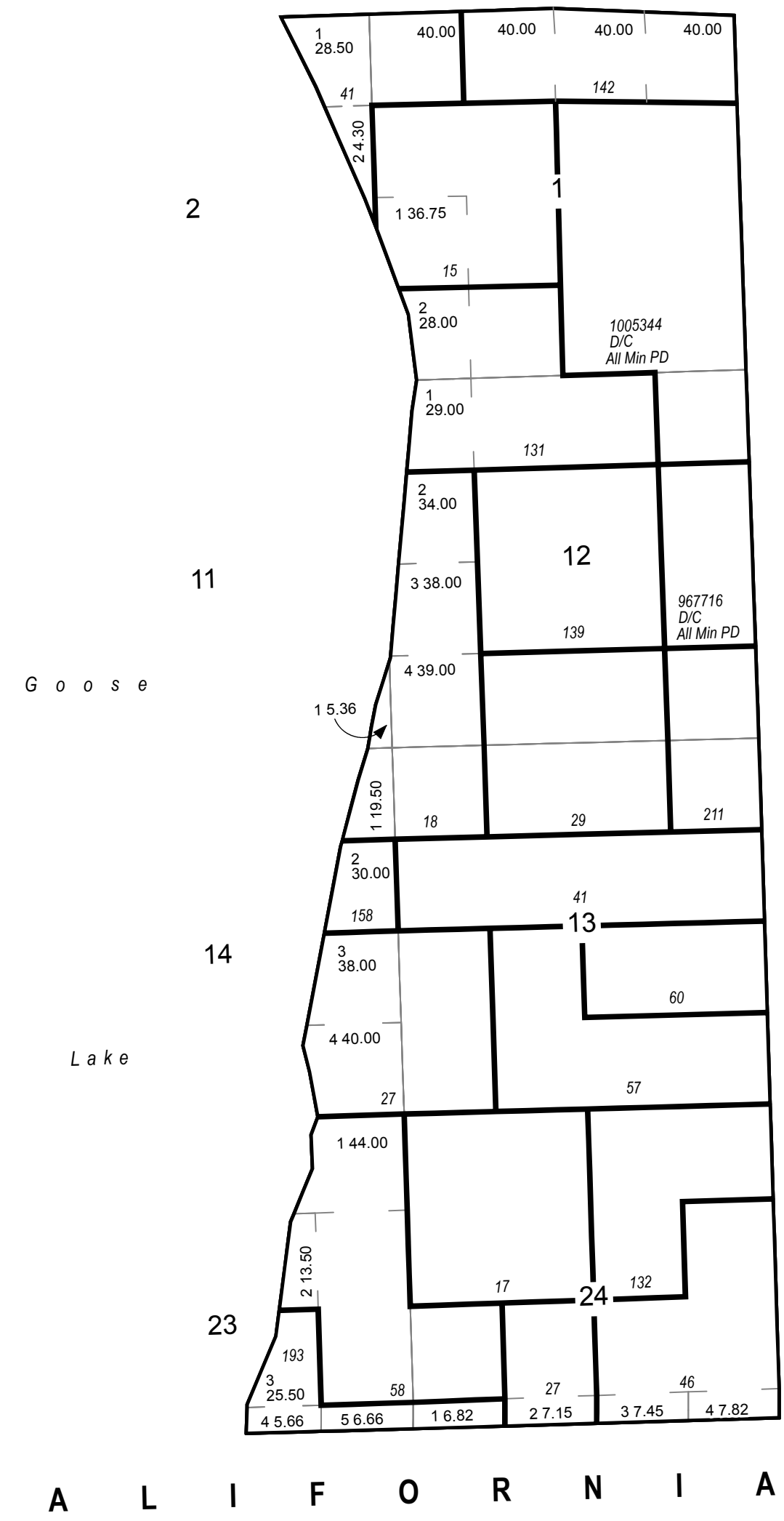

FOR ORDERS AFFECTING DISPOSAL OR USE OF UNIDENTIFIED LANDS WITHDRAWN FOR CLASSIFICATION, MINERALS, WATER AND/OR OTHER PUBLIC PURPOSES REFER TO INDEX OF MISCELLANEOUS DOCUMENTS.

FILE REF:	410s200em01.mxd
MTP EDITOR:	E. NOLAN
LAST UPDATE:	7/27/2016
POSTED TO PUBLIC RECORDS:	10/21/2016
PLSS SOURCE:	CADNSDI
PLSS DATE:	12/10/1992
PROJECTION:	UTM10
DATUM:	NAD83
NOTES:	
USE PLAT:	Geo

Will Mer
T: 410 S.
R: 200 E.

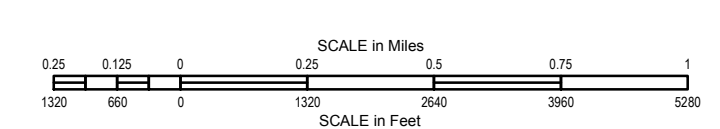

WARNING STATEMENT
This plat is the Bureau's Record of Title, and should be used only as a graphic display of the township survey data. Records hereon do not reflect title changes which may have been affected by lateral movements of river or other bodies of water. Refer to cadastral surveys for official information.