

UNSURVEYED TOWNSHIP 40 SOUTH RANGE 11 WEST OF THE WILLAMETTE MERIDIAN, OREGON

Protraction Unit No. 1 accepted 10/25/1965
 File No. 1 33FR4215 03/06/1968, Amdt 04/17/1998

CURRY COUNTY
 COOS BAY DISTRICT

STATUS OF PUBLIC DOMAIN LAND AND MINERAL TITLES AND ACQUIRED LANDS

MT PLAT

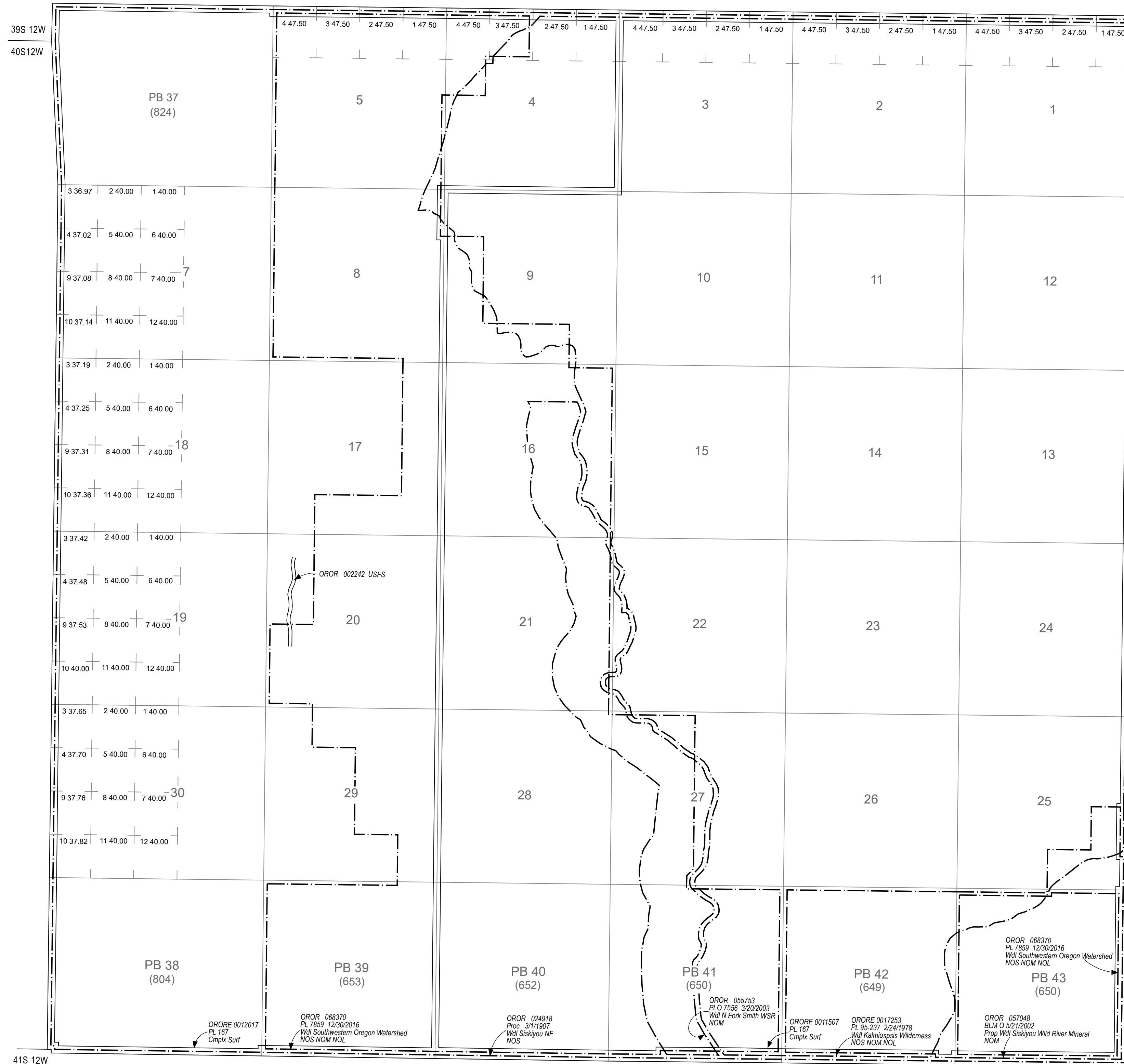

INDEX TO SEGREGATED TRACTS				
RESURVEY	ORIGINAL SURVEY			
TRACT NO.	T	R	SEC.	SUBDIVISION

FOR ORDERS AFFECTING DISPOSAL OR USE OF
 UNIDENTIFIED LANDS WITHDRAWN FOR CLASSIFICATION,
 MINERALS, WATER AND/OR OTHER PUBLIC PURPOSES
 REFER TO INDEX OF MISCELLANEOUS DOCUMENTS.

OROR 044736 Wdl USFS N Fork Smith Wild & Scenic
 River 10/28/1988 NOS, NOM, NOL
 Secs 1, 2, 3, 9, 10, 11, 15, 16, 21, 22, 27, 28, 34, 35 M&B

ORORE 0012693 PLO 7043 Mod Wdl Mult Use Mgmt 04/22/1994
 Rstd Surf
 All public lands under Sec Int Juris

FILE REF:	400s110wm01.mxd
MTP EDITOR:	L. ECKERT
LAST UPDATE:	8/18/2022
POSTED TO PUBLIC RECORDS:	8/18/2022
PLSS SOURCE:	CADNSD1
PLSS DATE:	8/9/2018
PROJECTION:	UTM10
DATUM:	NAD83
NOTES:	
USE PLAT:	

WARNING STATEMENT
 This plat is the Bureau's Record of Title, and should be used
 only as a graphic display of the township survey data. Records
 hereon do not reflect title changes which may have been
 affected by lateral movements of river or other bodies of
 water. Refer to cadastral surveys for official information.

Will Mer
 T: 40 S.
 R: 11 W.