

TOWNSHIP 37 SOUTH RANGE 30 EAST OF THE WILLAMETTE MERIDIAN, OREGON

HARNEY COUNTY
LAKEVIEW DISTRICT

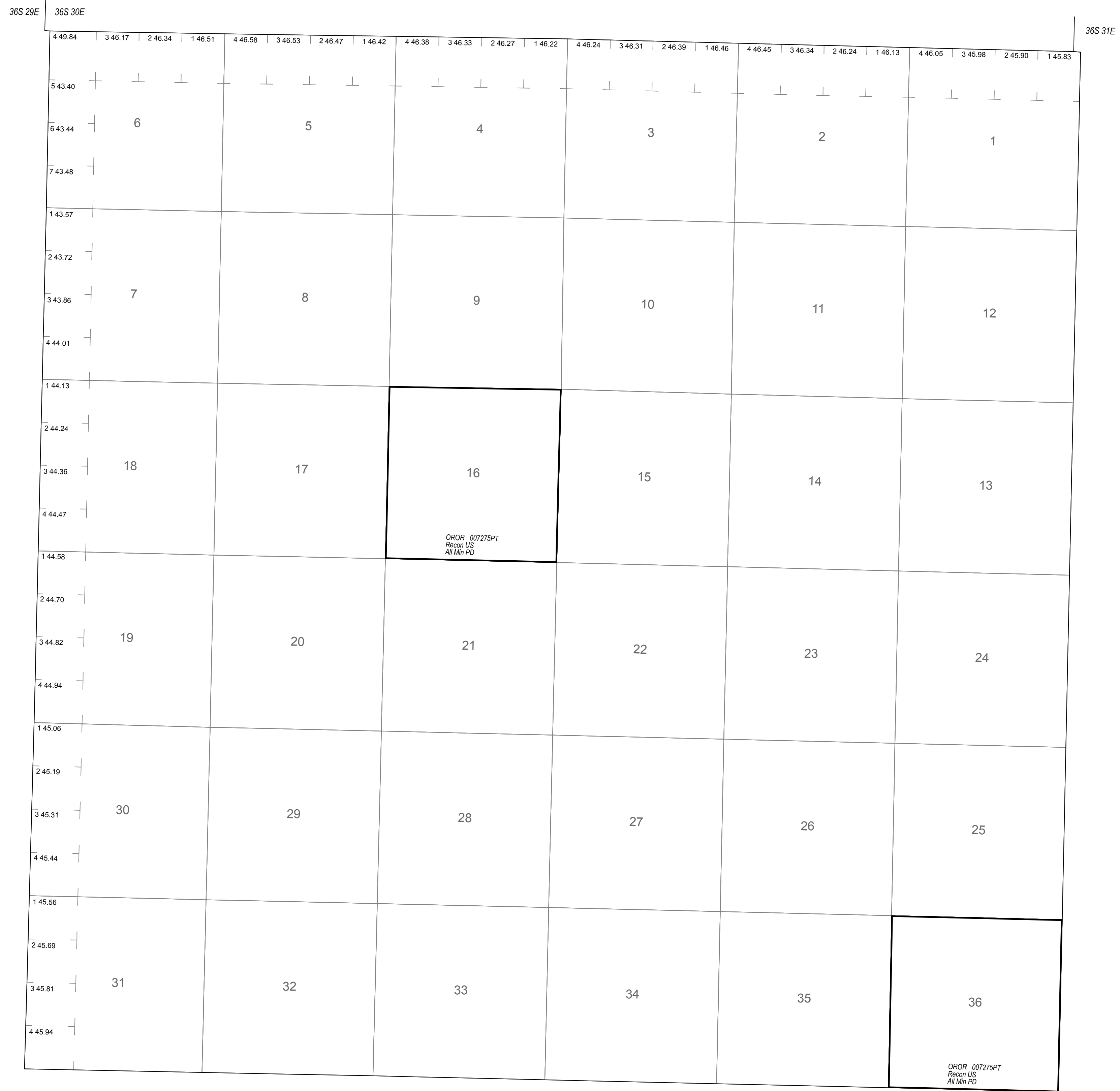

STATUS OF PUBLIC DOMAIN LAND AND MINERAL TITLES AND ACQUIRED LANDS

MT/USE PLAT

INDEX TO SEGREGATED TRACTS				
RESURVEY	ORIGINAL SURVEY			
TRACT NO.	T	R	SEC	SUBDIVISION

FOR ORDERS AFFECTING DISPOSAL OR USE OF
UNIDENTIFIED LANDS WITHDRAWN FOR CLASSIFICATION,
MINERALS, WATER AND/OR OTHER PUBLIC PURPOSES
REFER TO INDEX OF MISCELLANEOUS DOCUMENTS.

BLM WSA 12/30/1982 NOS, NOL
Secs 1 thru 18, 20 thru 36

FILE REF:	370s300eu01.mxd
MTP EDITOR:	E. SMITH
LAST UPDATE:	9/4/2019
POSTED TO PUBLIC RECORDS:	9/4/2019
PLSS SOURCE:	CADNSDI
PLSS DATE:	5/9/2017
PROJECTION:	UTM11
DATUM:	NAD83
NOTES:	
USE PLAT:	Lsbl Min

Will Mer
T. 37 S.
R. 30 E.

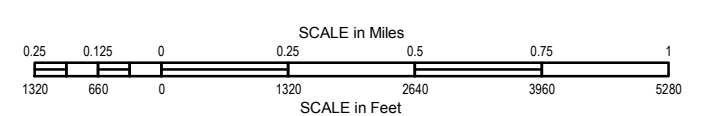

WARNING STATEMENT
This plat is the Bureau's Record of Title, and should be used only as a graphic display of the township survey data. Records hereon do not reflect title changes which may have been affected by lateral movements of river or other bodies of water. Refer to cadastral surveys for official information.