

PARTIALLY SURVEYED TOWNSHIP 37 SOUTH RANGE 11 WEST OF THE WILLAMETTE MERIDIAN, OREGON

Protraction Unit No. 12 accepted 11/15/1965
File No 5
33FR4215 3/6/1968, Amdt 10/25/1996

CURRY-JOSEPHINE COUNTY
MEDFORD-COOS BAY DISTRICT

STATUS OF PUBLIC DOMAIN
LAND AND MINERAL TITLES
AND ACQUIRED LANDS

MT PLAT

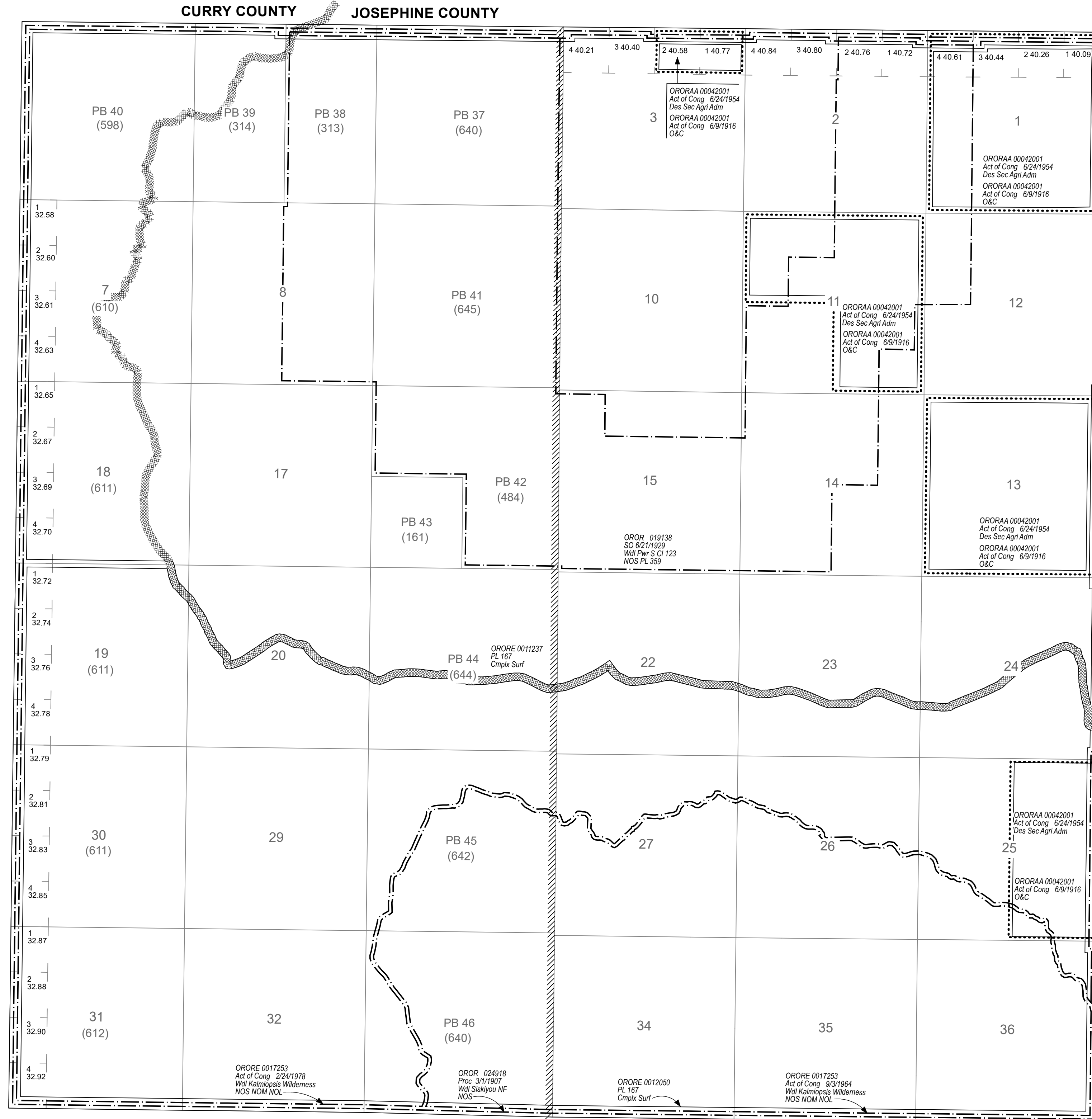

INDEX TO SEGREGATED TRACTS table with columns: RESURVEY, ORIGINAL SURVEY, TRACT NO, T, R, SEC, SUBDIVISION

FOR ORDERS AFFECTING DISPOSAL OR USE OF UNIDENTIFIED LANDS WITHDRAWN FOR CLASSIFICATION, MINERALS, WATER AND/OR OTHER PUBLIC PURPOSES REFER TO INDEX OF MISCELLANEOUS DOCUMENTS.

OROR 038025 Act of Cong Wdl Illinois Wild & Scenic River 10/19/1984 NOS, NOM, NOL Secs 1,2,4,5,8,9,11,14,15,16,22,23 M&B

ORORE 0012693 PLO 7043 Mod Wdl Mult Use Mgmt 04/22/1994 Rstd Surf All public lands under Sec Int Juris

Metadata table with fields: FILE REF, MTP EDITOR, LAST UPDATE, POSTED TO PUBLIC RECORDS, PLSS SOURCE, PLSS DATE, PROJECTION, DATUM, NOTES, USE PLAT

WARNING STATEMENT

This plat is the Bureau's Record of Title, and should be used only as a graphic display of the township survey data. Records hereon do not reflect title changes which may have been affected by lateral movements of river or other bodies of water. Refer to cadastral surveys for official information.

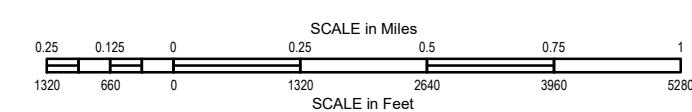

Will Mer
T: 37 S.
R: 11 W.