PARTIALLY SURVEYED TOWNSHIP 36 SOUTH RANGE 13 WEST OF THE WILLAMETTE MERIDIAN, OREGON

CURRY COUNTY
COOS BAY DISTRICT

No. 1 **STATUS OF PUBLIC DOMAIN LAND AND MINERAL TITLES AND ACQUIRED LANDS**

MTP PLAT SUPPL Sec: 1,2,3

INDEX TO SEGREGATED TRACTS				
RESURVEY	ORIGINAL SURVEY			
TRACT NO	T	R	SEC	SUBDIVISION

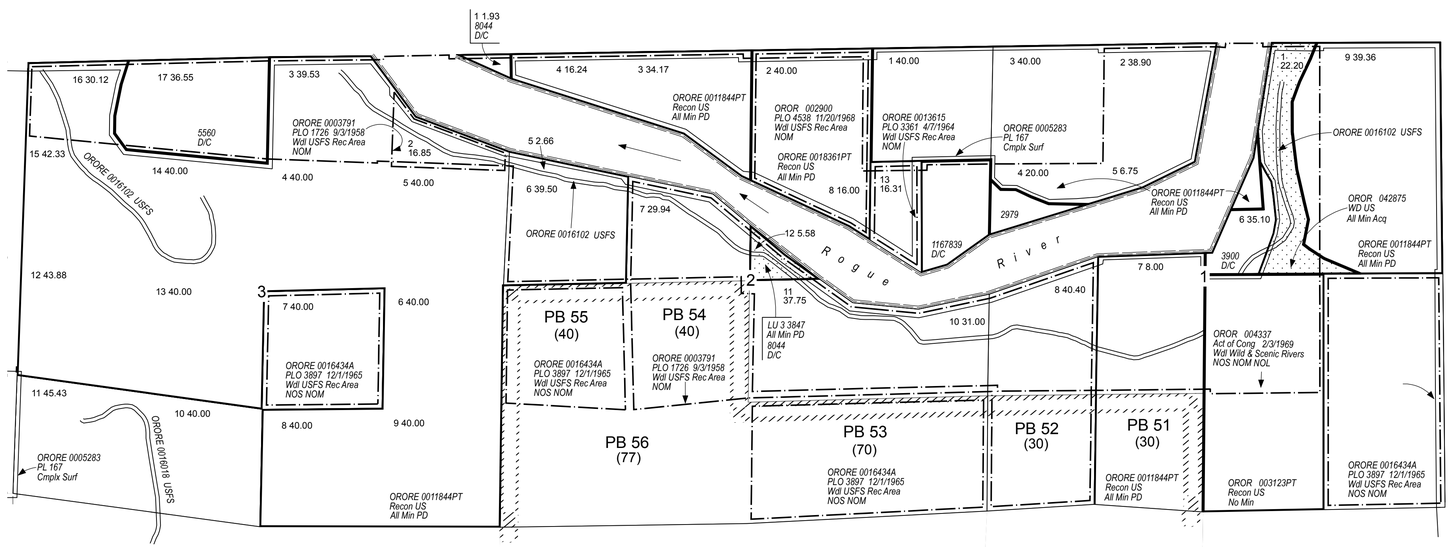

FOR ORDERS AFFECTING DISPOSAL OR USE OF UNIDENTIFIED LANDS WITHDRAWN FOR CLASSIFICATION, MINERALS, WATER AND/OR OTHER PUBLIC PURPOSES REFER TO INDEX OF MISCELLANEOUS DOCUMENTS.

All Tp included in Wdl Siskiyou NF EO 866 06/30/1908

ORORE 0003791 PLO 1726 09/03/1958:
All lands or interest in lands within 1 mile of Rogue River, Acq by US Res for Rec Area

OR 12641 Conservation Esmt to US
Sec 3: Lots 16,17 M&B 43.66 Ac

OR 17292 Esmt to US 53.40 Ac
Sec 1: Lots 4,5, M&B
Sec 2: Lot 13 M&B

FILE REF:	360s130ws01.mxd
MTP EDITOR:	D.SENN
LAST UPDATE:	1/9/2012
POSTED TO PUBLIC RECORDS:	2/23/2016
PLSS SOURCE:	CADNSDI
PLSS DATE:	11/30/1999
PROJECTION:	UTM11
DATUM:	NAD83
NOTES:	
USE PLAT:	

Will Mer
T: 36 S.
R: 13 W.

SCALE in Miles
0.2 0.1 0 0.2 0.4 0.6 0.8
1,320 660 0 1,320 2,640 3,960 5,280
SCALE in Feet

WARNING STATEMENT

This plat is the Bureau's Record of Title, and should be used only as a graphic display of the township survey data. Records hereon do not reflect title changes which may have been affected by lateral movements of river or other bodies of water. Refer to cadastral surveys for official information.