TOWNSHIP 34 SOUTH RANGE 18 EAST OF THE WILLAMETTE MERIDIAN, OREGON

LAKE COUNTY
LAKEVIEW DISTRICT

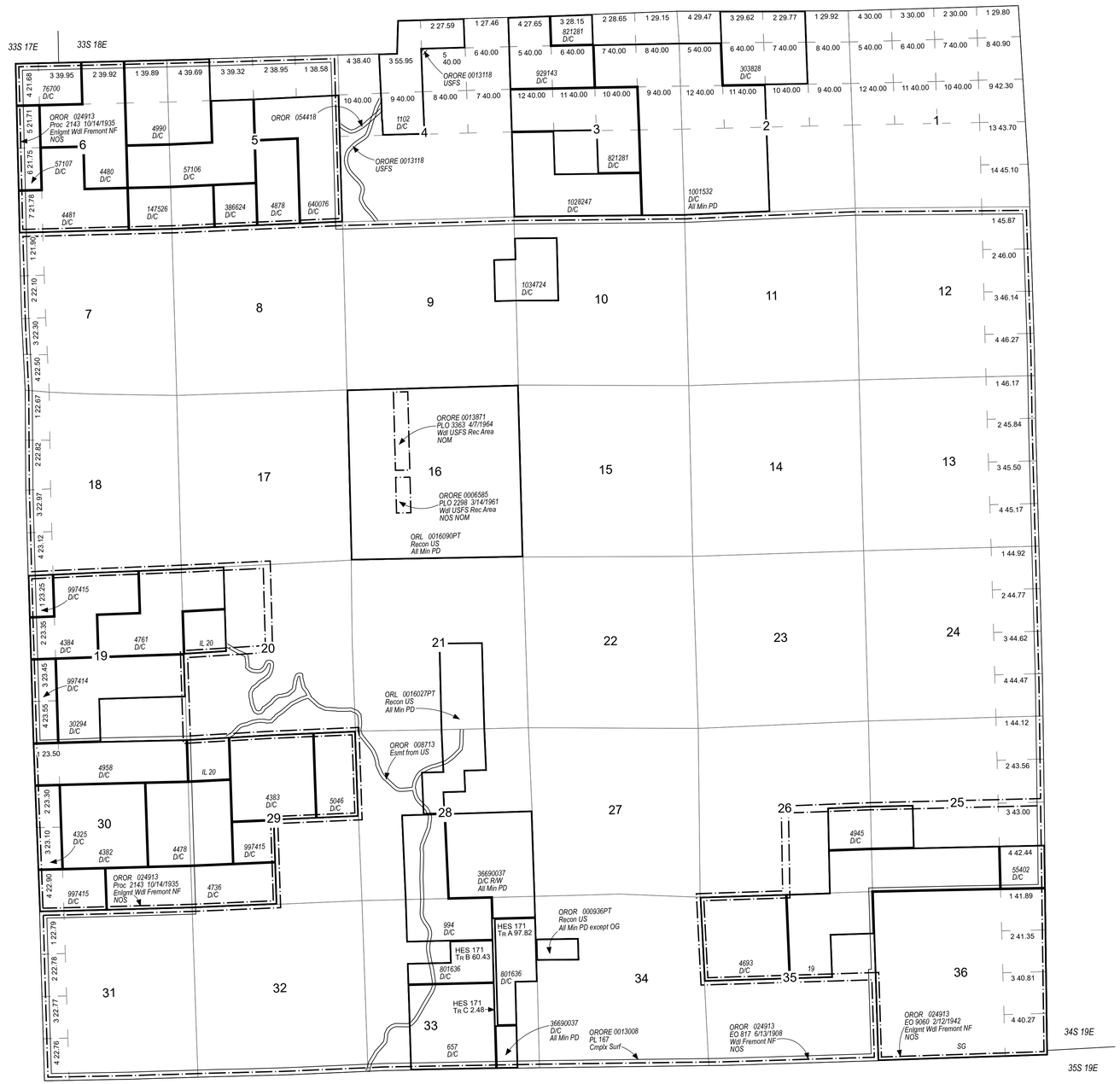

STATUS OF PUBLIC DOMAIN LAND AND MINERAL TITLES AND ACQUIRED LANDS

MT/USE PLAT

INDEX TO SEGREGATED TRACTS

RESURVEY	ORIGINAL SURVEY			
TRACT NO	T	R	SEC	SUBDIVISION

FOR ORDERS AFFECTING DISPOSAL OR USE OF UNIDENTIFIED LANDS WITHDRAWN FOR CLASSIFICATION, MINERALS, WATER AND/OR OTHER PUBLIC PURPOSES REFER TO INDEX OF MISCELLANEOUS DOCUMENTS.

FILE REF:	340s180eu01.mxd
MTP EDITOR:	S. MILLER
LAST UPDATE:	1/6/2021
POSTED TO PUBLIC RECORDS:	1/6/2021
PLSS SOURCE:	CADNSDI
PLSS DATE:	12/21/2017
PROJECTION:	UTM10
DATUM:	NAD83
NOTES:	
USE PLAT: Lsbl Min	

Will Mer
T: 340 S.
R: 180 E.

SCALE in Miles
0.25 0.125 0 0.25 0.5 0.75 1
1320 660 0 1320 2640 3960 5280
SCALE in Feet

WARNING STATEMENT

This plat is the Bureau's Record of Title, and should be used only as a graphic display of the township survey data. Records hereon do not reflect title changes which may have been affected by lateral movements of river or other bodies of water. Refer to cadastral surveys for official information.