

TOWNSHIP 34 SOUTH RANGE 8 WEST OF THE WILLAMETTE MERIDIAN, OREGON

JOSEPHINE COUNTY
MEDFORD DISTRICT

STATUS OF PUBLIC DOMAIN LAND AND MINERAL TITLES AND ACQUIRED LANDS

MT PLAT

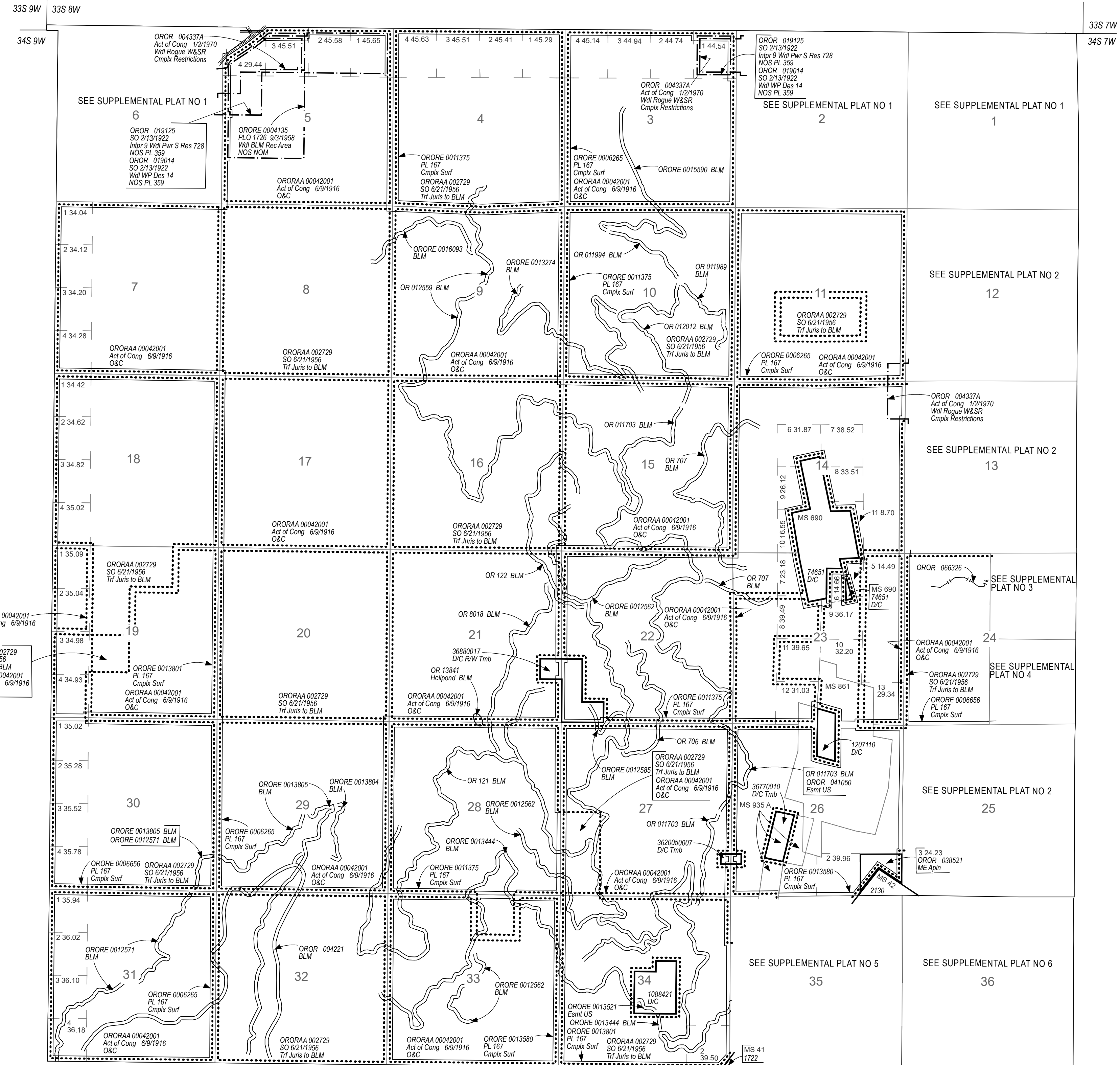

RESURVEY	ORIGINAL SURVEY			
TRACT NO	T	R	SEC	SUBDIVISION

FOR ORDERS AFFECTING DISPOSAL OR USE OF UNIDENTIFIED LANDS WITHDRAWN FOR CLASSIFICATION, MINERALS, WATER AND/OR OTHER PUBLIC PURPOSES REFER TO INDEX OF MISCELLANEOUS DOCUMENTS.

- OR 05942 SLUP 3/9/1944
Sec 35: S1/2S1/2
- OR 010052 BLM O CI R&PP 01/05/1960
NOS except R&PP
Sec 24: Lots 5 & 8 Excl USFS Adm S SLUP
- OR 013721 MOA Apln Sec 25 CIV 69-33
- OROR 044665 R/W USFS Prot S 02/02/1989
Sec 21: SE1/4NE1/4 M&B
- OR 03004 R/W Rd BLM 44 LD 513 11/18/1955
Sec 35: Lot 15 M&B
- OROR 038521 First Half Final Certificate Issued 03/30/1990
- OROR 069796 PL 116-9 Wdl Grave Creek 03/12/2019
NOS, NOM, NOL
Sec 1: Lots 1, 9, 10; M&B
- OROR 069797 PL 116-9 Wdl Centennial Gulch 03/12/2019
NOS, NOM, NOL
Sec 13: Lot 13, NE1/4SE1/4
- OROR 069800 PL 116-9 Wdl Galice Creek 03/12/2019
NOS, NOM, NOL
Sec 35: Lots 10, 12, 13, 14, NE1/4SE1/4SE1/4, S1/2SE1/4SE1/4, Por MS 39; M&B
Sec 36: Lots 8, 10, 15, NW1/4SW1/4, Por MS 86; M&B
- OROR 069801 PL 116-9 Wdl Quartz Creek 03/12/2019
NOS, NOM, NOL
Sec 21: SW1/4NE1/4, SE1/4NW1/4, E1/2SW1/4, SE1/4; M&B
Sec 28: E1/2, E1/2W1/2; M&B
Sec 33: E1/2, E1/2NW1/4; M&B
Sec 34: W1/2W1/2, SE1/4SW1/4; M&B
- OROR 069802 PL 116-9 Wdl N Fork Galice Creek 03/12/2019
NOS, NOM, NOL
Sec 32: S1/2SW1/4; M&B

FILE REF:	340s080wm01.mxd
MTP EDITOR:	E. SMITH
LAST UPDATE:	4/23/2024
POSTED TO PUBLIC RECORDS:	4/23/2024
PLSS SOURCE:	CADNSD1
PLSS DATE:	7/8/2022
PROJECTION:	UTM10
DATUM:	NAD83
NOTES:	
USE PLAT:	

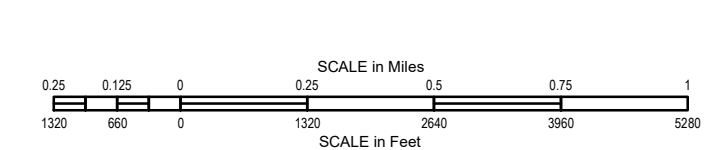

WARNING STATEMENT
This plat is the Bureau's Record of Title, and should be used only as a graphic display of the township survey data. Records hereon do not reflect title changes which may have been affected by lateral movements of river or other bodies of water. Refer to cadastral surveys for official information.

Will Mer
T. 340 S.
R. 80 W.