

**TOWNSHIP 32 SOUTH RANGE 18 EAST OF THE WILLAMETTE MERIDIAN, OREGON**

LAKE COUNTY  
LAKEVIEW-KLAMATH DISTRICT

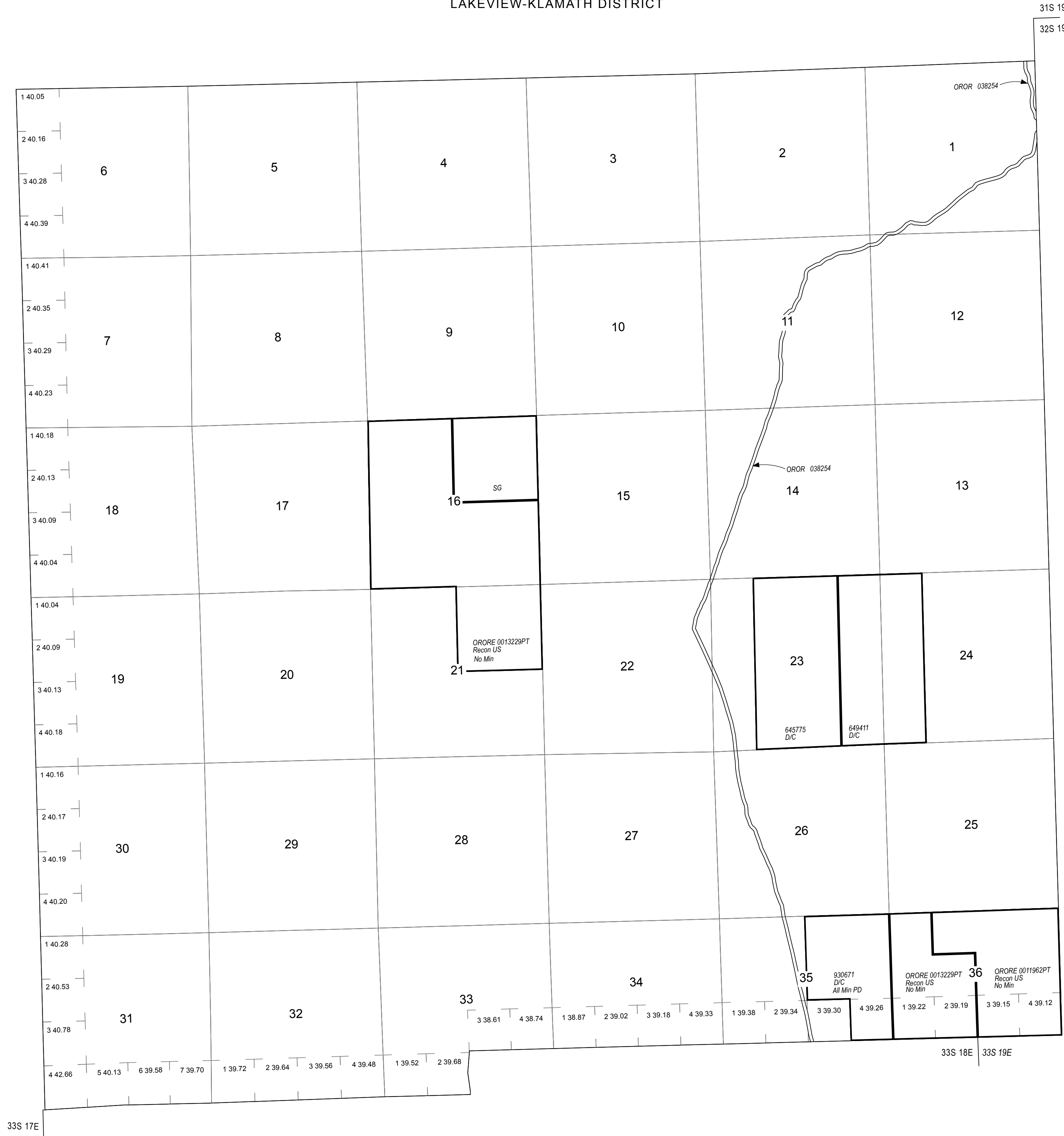

**STATUS OF PUBLIC DOMAIN  
LAND AND MINERAL TITLES  
AND ACQUIRED LANDS**

**MT/USE PLAT**

INDEX TO SEGREGATED TRACTS				
RESURVEY	ORIGINAL SURVEY			
TRACT NO.	T	R	SEC	SUBDIVISION

FOR ORDERS AFFECTING DISPOSAL OR USE OF UNIDENTIFIED LANDS WITHDRAWN FOR CLASSIFICATION, MINERALS, WATER AND/OR OTHER PUBLIC PURPOSES REFER TO INDEX OF MISCELLANEOUS DOCUMENTS.

BLM WSA 12/30/1982 NOS, NOM  
Secs 1 thru 11, 14, 15, 17 thru 22, 27 thru 33

FILE REF:	320s180eu01.mxd
MTP EDITOR:	HNOSALUK
LAST UPDATE:	7/22/2016
POSTED TO PUBLIC RECORDS:	10/21/2016
PLSS SOURCE:	CADNSDI
PLSS DATE:	10/12/2005
PROJECTION:	UTM10
DATUM:	NAD83
NOTES:	
USE PLAT:	Geo, Lsbl Min

Will Mer  
T: 320 S.  
R: 180 E.

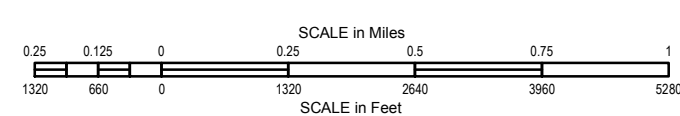

**WARNING STATEMENT**  
This plat is the Bureau's Record of Title, and should be used only as a graphic display of the township survey data. Records hereon do not reflect title changes which may have been affected by lateral movements of river or other bodies of water. Refer to cadastral surveys for official information.