

TOWNSHIP 31 SOUTH RANGE 32 EAST OF THE WILLAMETTE MERIDIAN, OREGON

HARNEY COUNTY
BURNS DISTRICT

STATUS OF PUBLIC DOMAIN LAND AND MINERAL TITLES AND ACQUIRED LANDS MT/USE PLAT

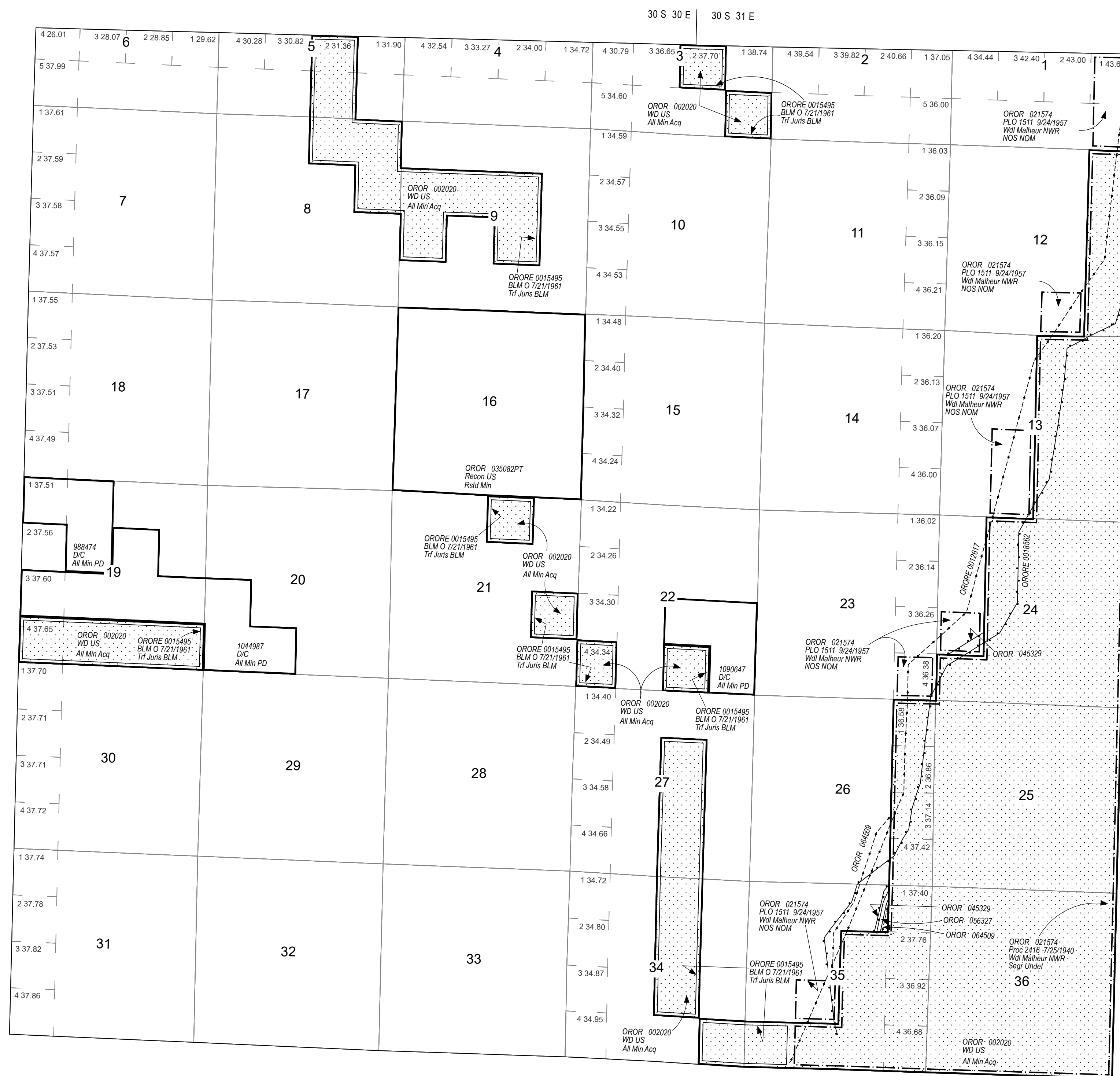

INDEX TO SEGREGATED TRACTS

RESURVEY	ORIGINAL SURVEY			
TRACT NO	T	R	SEC	SUBDIVISION

FOR ORDERS AFFECTING DISPOSAL OR USE OF UNIDENTIFIED LANDS WITHDRAWN FOR CLASSIFICATION, MINERALS, WATER AND/OR OTHER PUBLIC PURPOSES REFER TO INDEX OF MISCELLANEOUS DOCUMENTS.

FILE REF:	310s320eu01.mxd
MTP EDITOR:	EPIETRACATELLO
LAST UPDATE:	10/27/2023
POSTED TO PUBLIC RECORDS:	10/27/2023
PLSS SOURCE:	CADNSDI
PLSS DATE:	1/30/2013
PROJECTION:	UTM11
DATUM:	NAD83
NOTES:	
USE PLAT:	Lsbl Min

WARNING STATEMENT

This plat is the Bureau's Record of Title, and should be used only as a graphic display of the township survey data. Records hereon do not reflect title changes which may have been affected by lateral movements of river or other bodies of water. Refer to cadastral surveys for official information.

Will Mer
T. 31 S.
R. 32 E.