

TOWNSHIP 30 SOUTH RANGE 21 EAST OF THE WILLAMETTE MERIDIAN, OREGON

LAKE COUNTY
LAKEVIEW DISTRICT

STATUS OF PUBLIC DOMAIN LAND AND MINERAL TITLES AND ACQUIRED LANDS

MT/USE PLAT

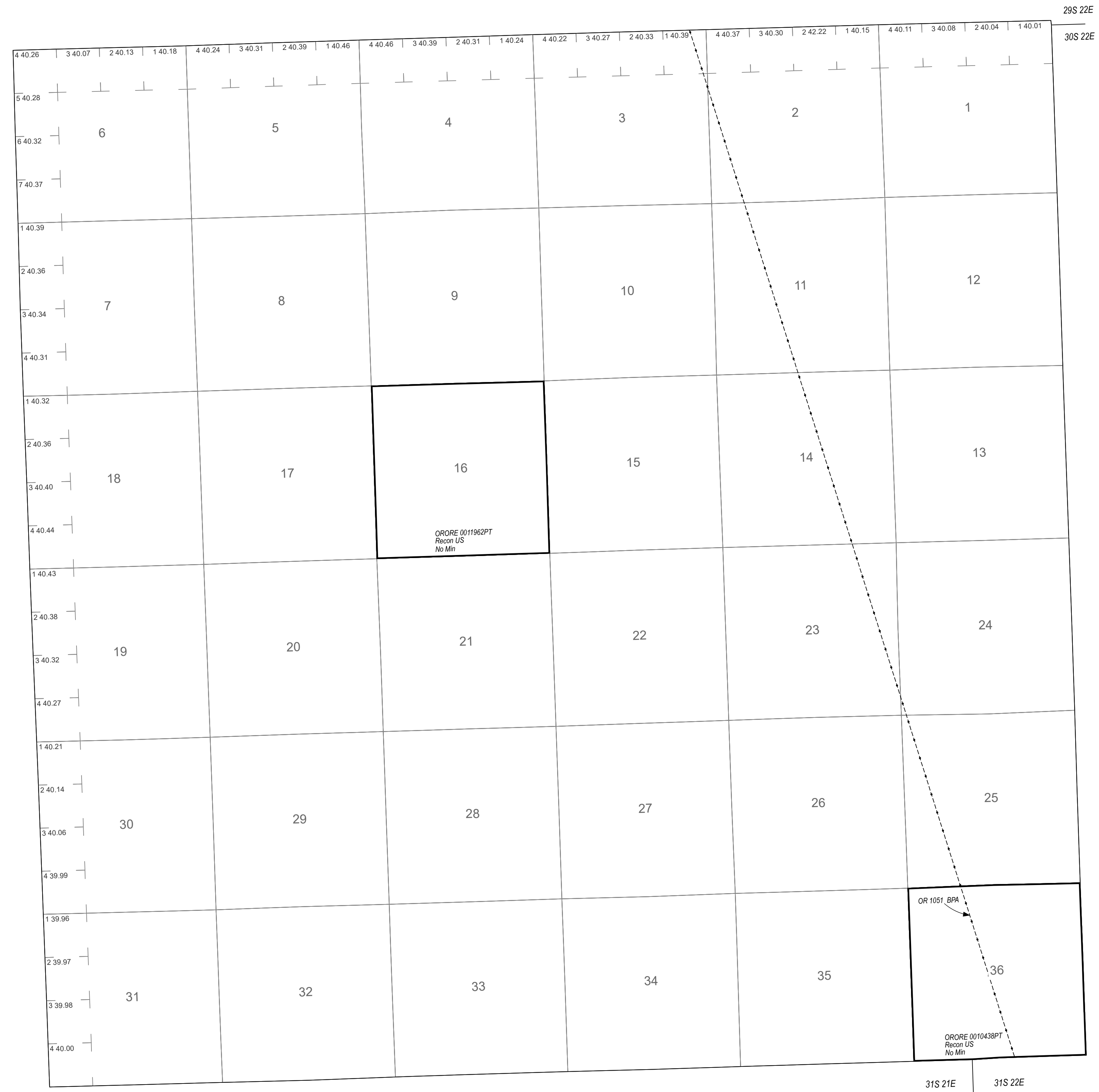

INDEX TO SEGREGATED TRACTS				
RESURVEY	ORIGINAL SURVEY			
TRACT NO.	T	R	SEC.	SUBDIVISION

FOR ORDERS AFFECTING DISPOSAL OR USE OF UNIDENTIFIED LANDS WITHDRAWN FOR CLASSIFICATION, MINERALS, WATER AND/OR OTHER PUBLIC PURPOSES REFER TO INDEX OF MISCELLANEOUS DOCUMENTS.

OROR 068213 R/W Seismic Testing Site 12/04/2014
Sec 5: NW1/4NE1/4NE1/4

FILE REF:	300s210eu01.mxd
MTP EDITOR:	B. BOWERS
LAST UPDATE:	12/11/2019
POSTED TO PUBLIC RECORDS:	5/11/2020
PLSS SOURCE:	CADNSDI
PLSS DATE:	6/5/1992
PROJECTION:	UTM10
DATUM:	NAD83
NOTES:	
USE PLAT:	Lsbl Min

Will Mer
T: 300 S.
R: 210 E.

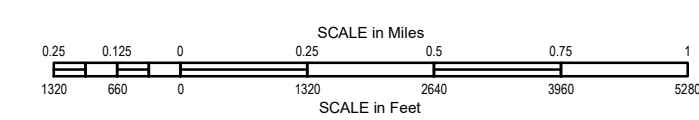

WARNING STATEMENT
This plat is the Bureau's Record of Title, and should be used only as a graphic display of the township survey data. Records hereon do not reflect title changes which may have been affected by lateral movements of river or other bodies of water. Refer to cadastral surveys for official information.