

TOWNSHIP 25 SOUTH RANGE 17 EAST OF THE WILLAMETTE MERIDIAN, OREGON

LAKE COUNTY
LAKEVIEW DISTRICT

STATUS OF PUBLIC DOMAIN LAND AND MINERAL TITLES AND ACQUIRED LANDS

MT PLAT

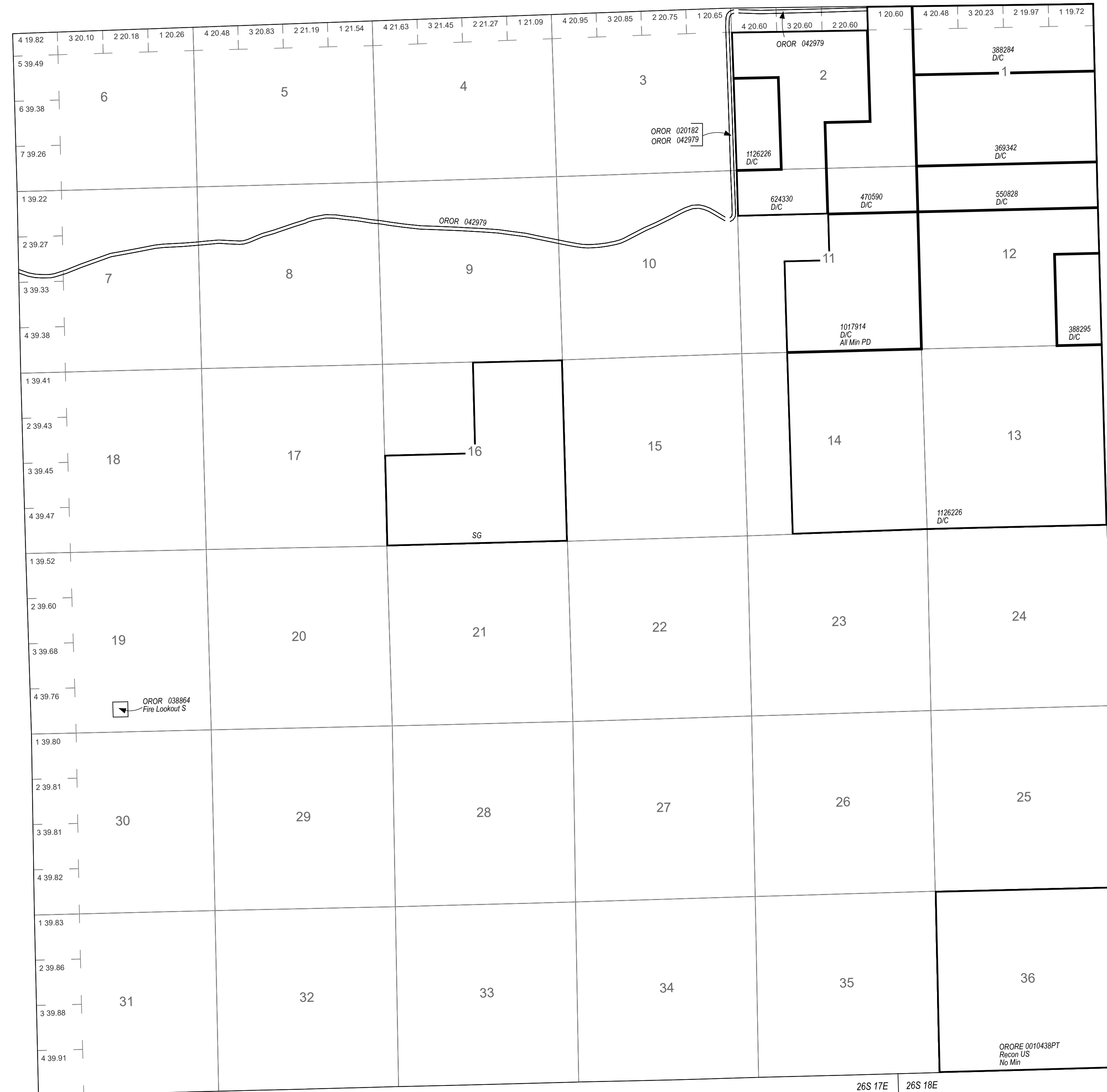

| INDEX TO SEGREGATED TRACTS | | | | | |
|----------------------------|-----------------|---|------|-------------|--|
| RESURVEY | ORIGINAL SURVEY | | | | |
| TRACT NO. | T | R | SEC. | SUBDIVISION | |
| | | | | | |
| | | | | | |
| | | | | | |
| | | | | | |
| | | | | | |
| | | | | | |
| | | | | | |
| | | | | | |
| | | | | | |
| | | | | | |
| | | | | | |

FOR ORDERS AFFECTING DISPOSAL OR USE OF UNIDENTIFIED LANDS WITHDRAWN FOR CLASSIFICATION, MINERALS, WATER AND/OR OTHER PUBLIC PURPOSES REFER TO INDEX OF MISCELLANEOUS DOCUMENTS.

BLM WSA 12/30/1982 NOS, NOL
Secs 4-8, 21-28, 33, 34, 35

OROR 068213 R/W Seismic Testing Site 12/04/2014
Sec 33: SW1/4/SE1/4NW1/4

| | |
|---------------------------|-----------------|
| FILE REF: | 250s170em01.mxd |
| MTP EDITOR: | B. BOWERS |
| LAST UPDATE: | 12/5/2019 |
| POSTED TO PUBLIC RECORDS: | 4/28/2020 |
| PLSS SOURCE: | CADNSDI |
| PLSS DATE: | 9/24/1992 |
| PROJECTION: | UTM10 |
| DATUM: | NAD83 |

WARNING STATEMENT
This plat is the Bureau's Record of Title, and should be used only as a graphic display of the township survey data. Records hereon do not reflect title changes which may have been affected by lateral movements of river or other bodies of water. Refer to cadastral surveys for official information.

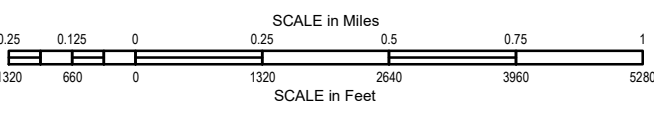

Will Mer
T: 250 S.
R: 170 E.