

TOWNSHIP 21 SOUTH RANGE 23 EAST OF THE WILLAMETTE MERIDIAN, OREGON
CROOK COUNTY
PRINEVILLE DISTRICT

STATUS OF PUBLIC DOMAIN
LAND AND MINERAL TITLES
AND ACQUIRED LANDS

MT/USE PLAT

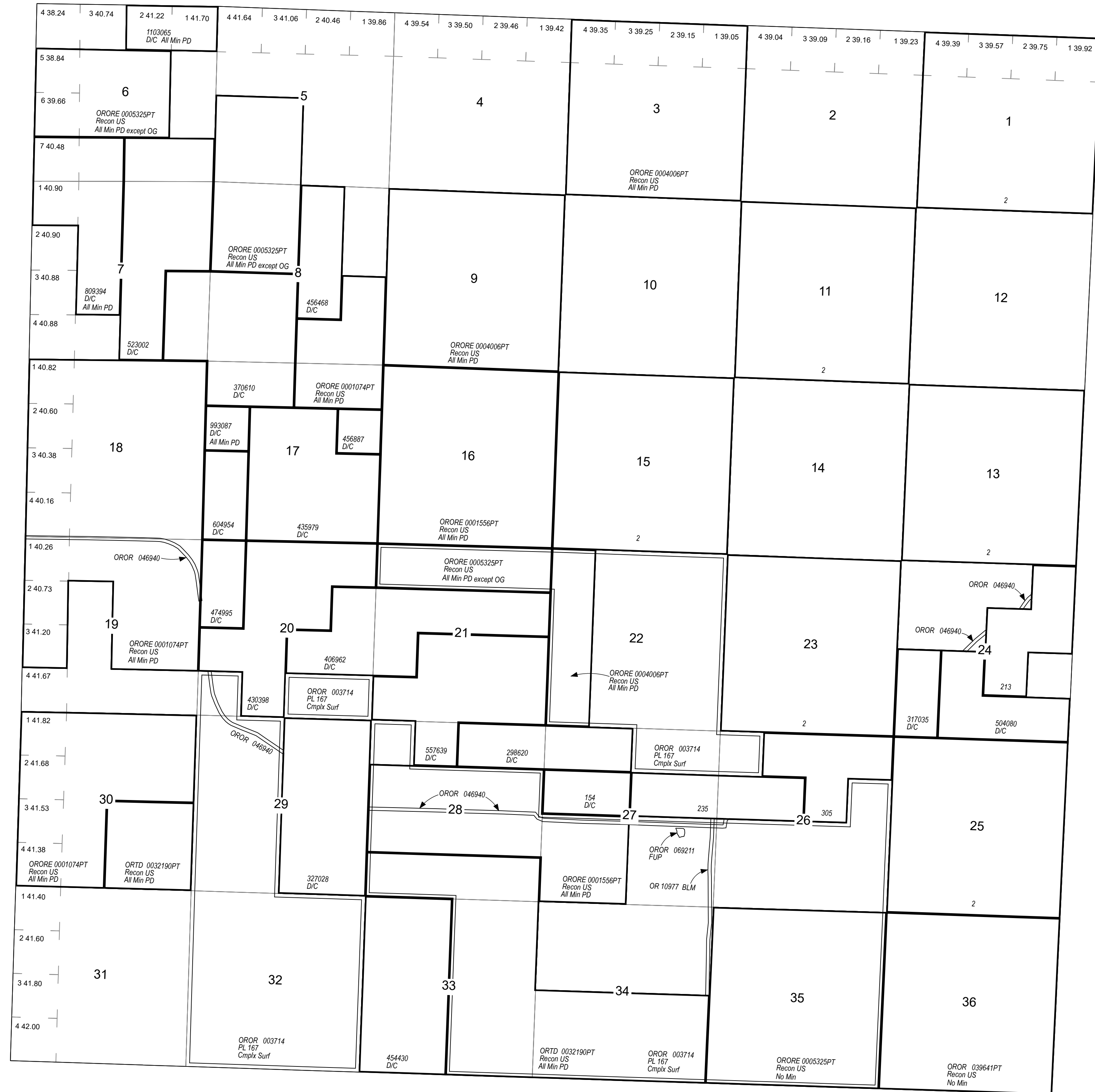

INDEX TO SEGREGATED TRACTS

RESURVEY	ORIGINAL SURVEY			
	T	R	SEC	SUBDIVISION

FOR ORDERS AFFECTING DISPOSAL OR USE OF UNIDENTIFIED LANDS WITHDRAWN FOR CLASSIFICATION, MINERALS, WATER AND/OR OTHER PUBLIC PURPOSES REFER TO INDEX OF MISCELLANEOUS DOCUMENTS.

OROR 003225 SD O CI Mult Use 9/13/1968
Rstd Surf
All unappropriated Public Land
Entire Township

FILE REF:	210s230eu01.mxd
MTP EDITOR:	E. SMITH
LAST UPDATE:	4/15/2020
POSTED TO PUBLIC RECORDS:	4/15/2020
PLSS SOURCE:	CADNSDI
PLSS DATE:	9/30/1993
PROJECTION:	UTM11
DATUM:	NAD83
NOTES:	
USE PLAT:	Lsbl Min

Will Mer
T: 210 S.
R: 230 E.

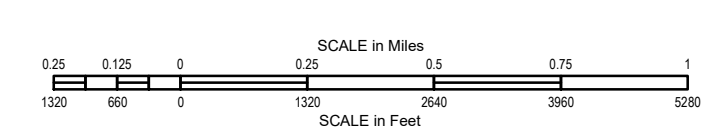

WARNING STATEMENT
This plat is the Bureau's Record of Title, and should be used only as a graphic display of the township survey data. Records hereon do not reflect title changes which may have been affected by lateral movements of river or other bodies of water. Refer to cadastral surveys for official information.