

TOWNSHIP 21 SOUTH RANGE 20 EAST OF THE WILLAMETTE MERIDIAN, OREGON
 DESCHUTES COUNTY
 PRINEVILLE DISTRICT

NO 1
 STATUS OF PUBLIC DOMAIN
 LAND AND MINERAL TITLES
 AND ACQUIRED LANDS
 MT/USE PLAT
 SUPP Sec 2

INDEX TO SEGREGATED TRACTS				
TRACT NO	RESURVEY		ORIGINAL SURVEY	
	T	R	SEC	SUBDIVISION

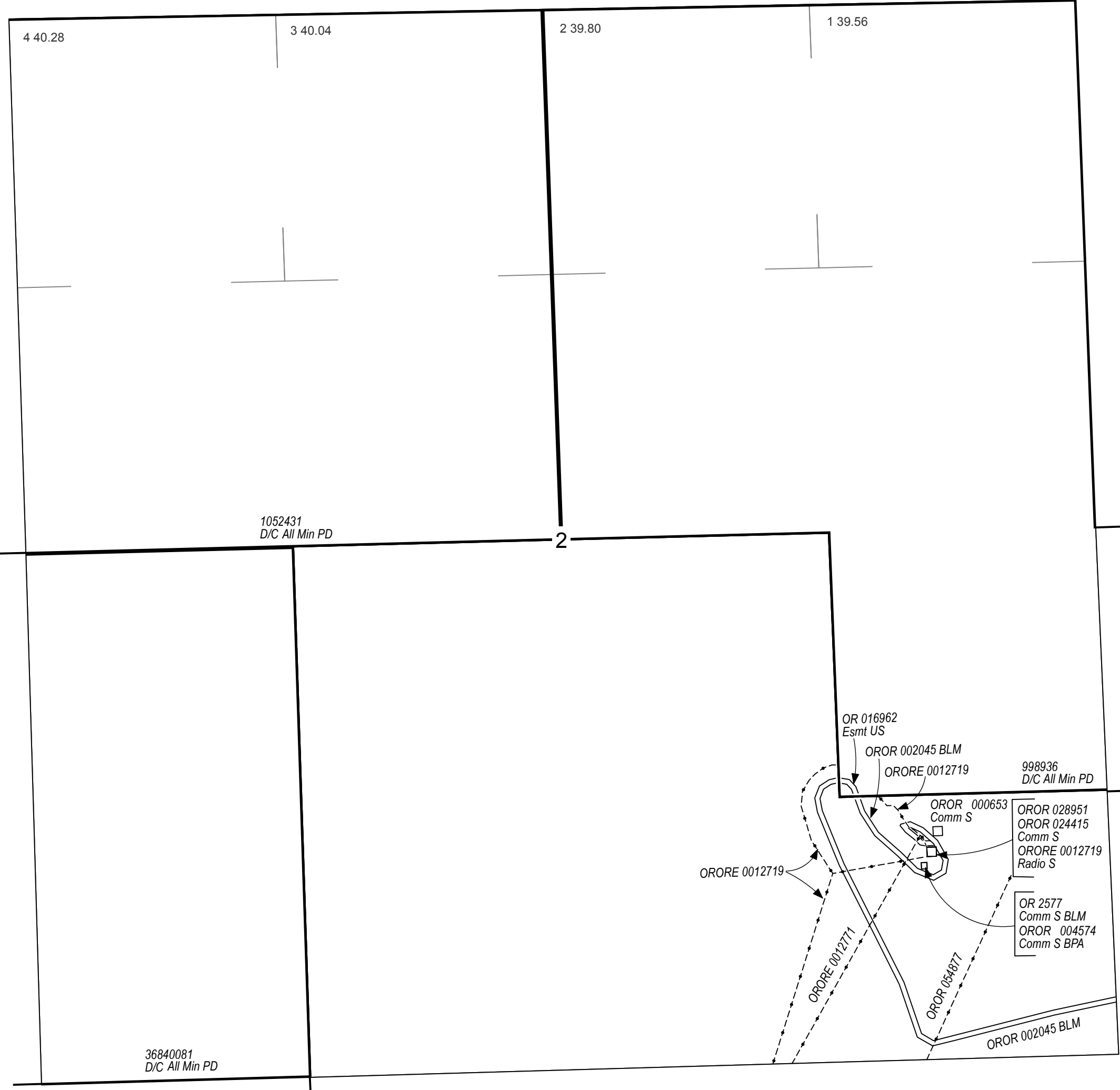

FOR ORDERS AFFECTING DISPOSAL OR USE OF UNIDENTIFIED LANDS WITHDRAWN FOR CLASSIFICATION, MINERALS, WATER AND/OR OTHER PUBLIC PURPOSES REFER TO INDEX OF MISCELLANEOUS DOCUMENTS.

Blank lines for notes or orders.

FILE REF:	210s200es01.mxd
MTP EDITOR:	E. SMITH
LAST UPDATE:	7/20/2016
POSTED TO PUBLIC RECORDS:	10/21/2016
PLSS SOURCE:	CADNSDI
PLSS DATE:	8/6/1996
PROJECTION:	UTM10
DATUM:	NAD83
NOTES:	
USE PLAT:	Lsbl Min

Will Mer
 T: 210 S.
 R: 200 E.

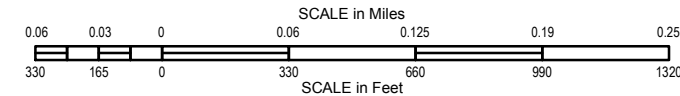

WARNING STATEMENT
 This plat is the Bureau's Record of Title, and should be used only as a graphic display of the township survey data. Records hereon do not reflect title changes which may have been affected by lateral movements of river or other bodies of water. Refer to cadastral surveys for official information.