

TOWNSHIP 20 SOUTH RANGE 46 EAST OF THE WILLAMETTE MERIDIAN, OREGON
MALHEUR COUNTY
VALE DISTRICT

STATUS OF PUBLIC DOMAIN
LAND AND MINERAL TITLES
AND ACQUIRED LANDS

MT/USE PLAT

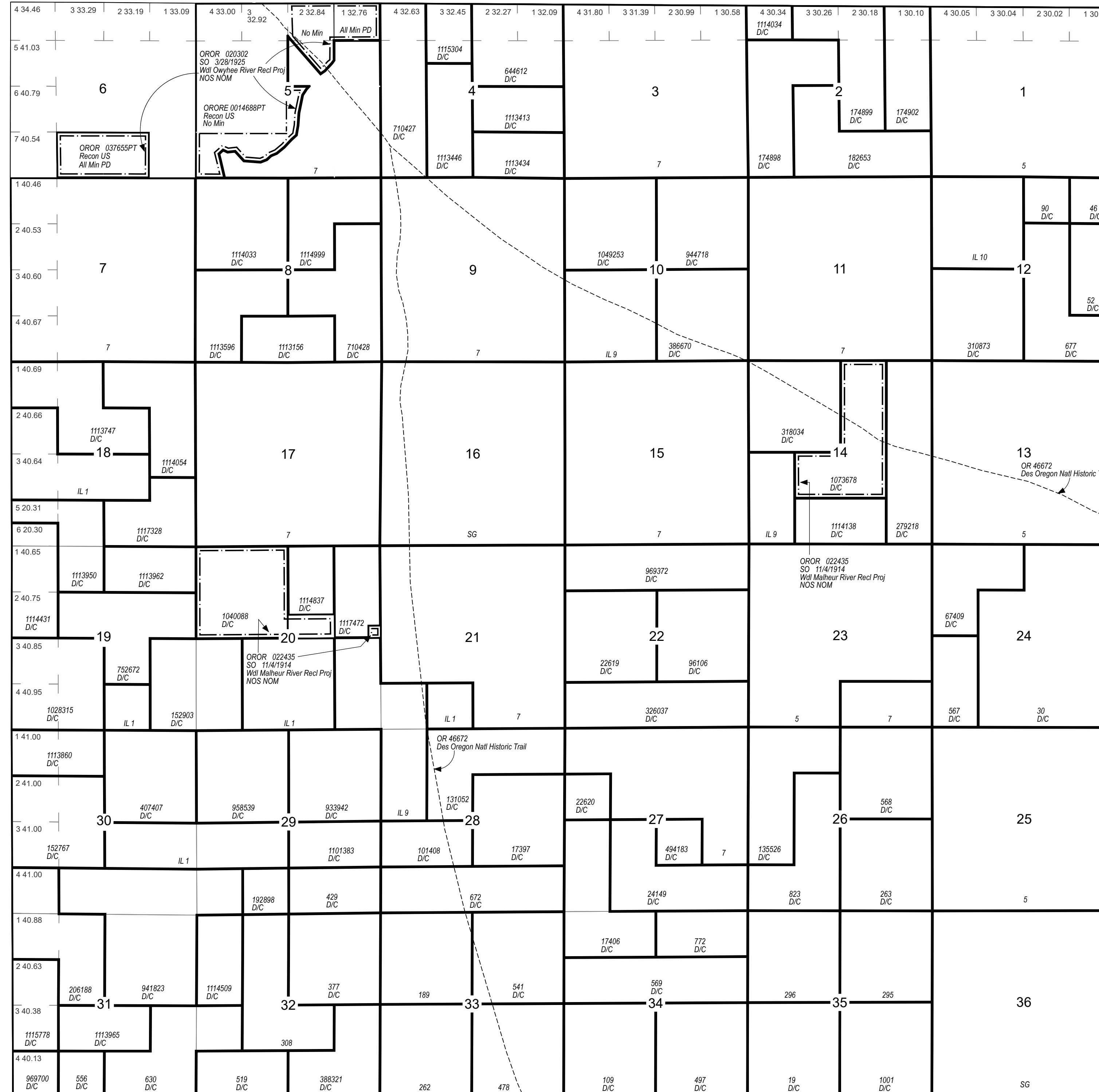

Lat. 43°46'N
Long. 117°09½'W

INDEX TO SEGREGATED TRACTS

RESURVEY	ORIGINAL SURVEY			
TRACT NO	T	R	SEC	SUBDIVISION

FOR ORDERS AFFECTING DISPOSAL OR USE OF
UNIDENTIFIED LANDS WITHDRAWN FOR CLASSIFICATION,
MINERALS, WATER AND/OR OTHER PUBLIC PURPOSES
REFER TO INDEX OF MISCELLANEOUS DOCUMENTS.

TD 026334 Owyhee Irrigation Dist approved
10/14/1926 (Act of Cong 08/11/1916 39 Stat 506)
affects lands in
Secs 2, 4, 8, 10, 14
Secs 18-20 incl
Secs 29-32 incl

OR 46672 Des Oregon Natl Historic Trail
(PL 95-625 11/10/1978) Historical information only,
does not denote public access across private land

FILE REF:	200s460e01.mxd
MTP EDITOR:	H. RUSSELL
LAST UPDATE:	5/25/2023
POSTED TO PUBLIC RECORDS:	5/25/2023
FLSS SOURCE:	CADNSDI
FLSS DATE:	3/3/1993
PROJECTION:	UTM11
DATUM:	NAD83
NOTES:	
USE PLAT:	LSbl Min

Will Mer
T: 20 S.
R: 46 E.

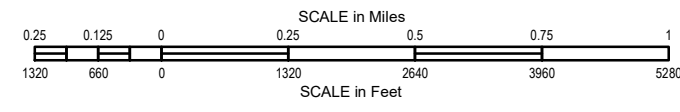

WARNING STATEMENT
This plat is the Bureau's Record of Title, and should be used only as a graphic display of the township survey data. Records hereon do not reflect title changes which may have been affected by lateral movements of river or other bodies of water. Refer to cadastral surveys for official information.