

TOWNSHIP 20 SOUTH RANGE 19 EAST OF THE WILLAMETTE MERIDIAN, OREGON
 DESCHUTES COUNTY
 PRINEVILLE DISTRICT

**STATUS OF PUBLIC DOMAIN
 LAND AND MINERAL TITLES
 AND ACQUIRED LANDS**

MT/USE PLAT

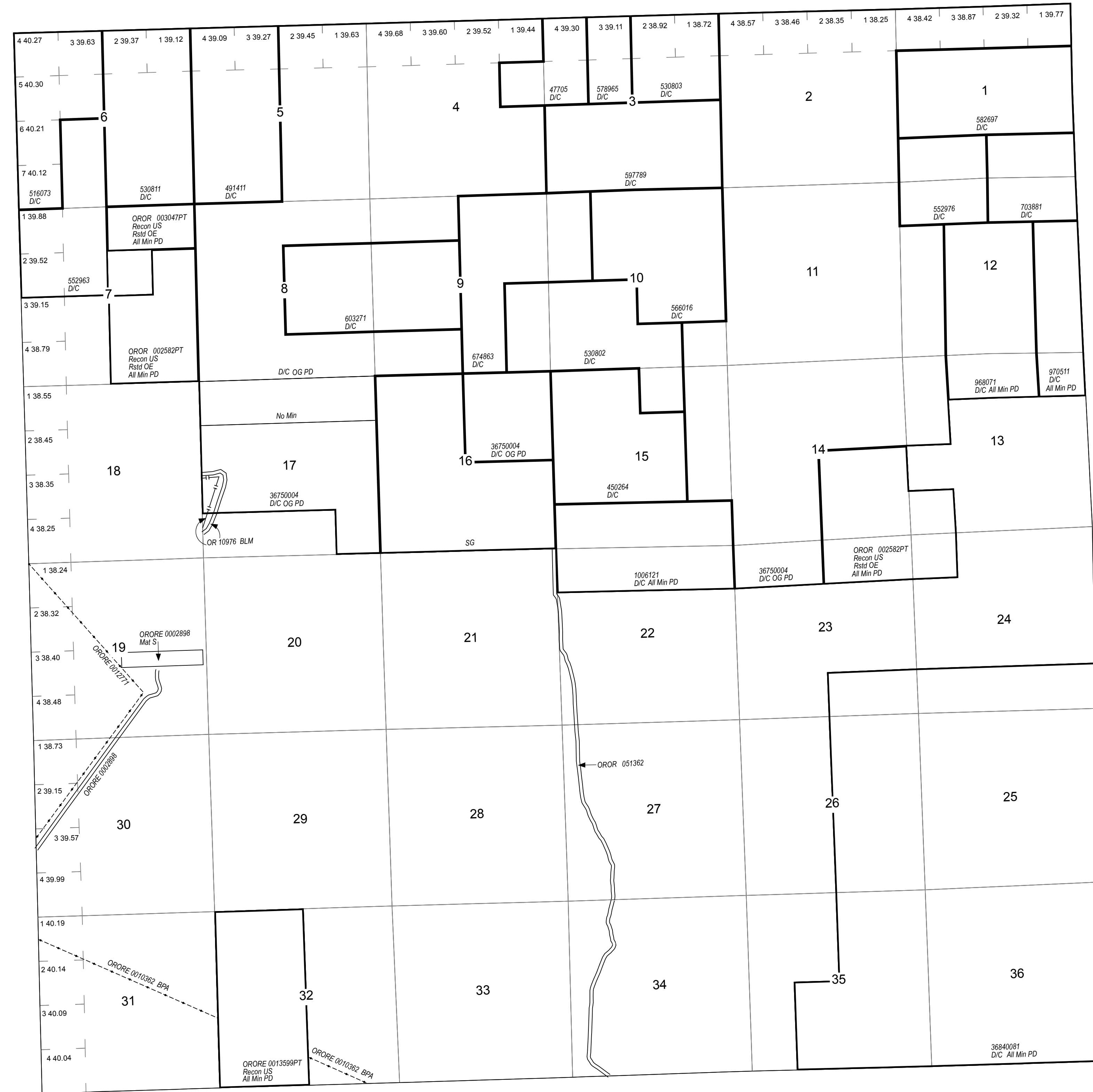

INDEX TO SEGREGATED TRACTS				
RESURVEY	ORIGINAL SURVEY			
TRACT NO	T	R	SEC	SUBDIVISION

FOR ORDERS AFFECTING DISPOSAL OR USE OF UNIDENTIFIED LANDS WITHDRAWN FOR CLASSIFICATION, MINERALS, WATER AND/OR OTHER PUBLIC PURPOSES REFER TO INDEX OF MISCELLANEOUS DOCUMENTS.

OROR 003225 SD O Prop CI Mult Use 6/20/1968
 Rstd Surf
 All Unappropriated Public Land
 Entire Township

FILE REF:	200s190eu01.mxd
MTP EDITOR:	D. SENN
LAST UPDATE:	7/14/2016
POSTED TO PUBLIC RECORDS:	10/21/2016
PLSS SOURCE:	CADNSDI
PLSS DATE:	7/22/1996
PROJECTION:	UTM10
DATUM:	NAD83
NOTES:	
USE PLAT:	Lsbl Min

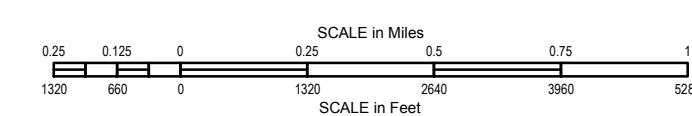

WARNING STATEMENT
 This plat is the Bureau's Record of Title, and should be used only as a graphic display of the township survey data. Records hereon do not reflect title changes which may have been affected by lateral movements of river or other bodies of water. Refer to cadastral surveys for official information.

Will Mer
 T: 200 S.
 R: 190 E.