

## TOWNSHIP 20 SOUTH RANGE 16 EAST OF THE WILLAMETTE MERIDIAN, OREGON

DESCHUTES COUNTY  
PRINEVILLE DISTRICT

### STATUS OF PUBLIC DOMAIN LAND AND MINERAL TITLES AND ACQUIRED LANDS

### MT/USE PLAT

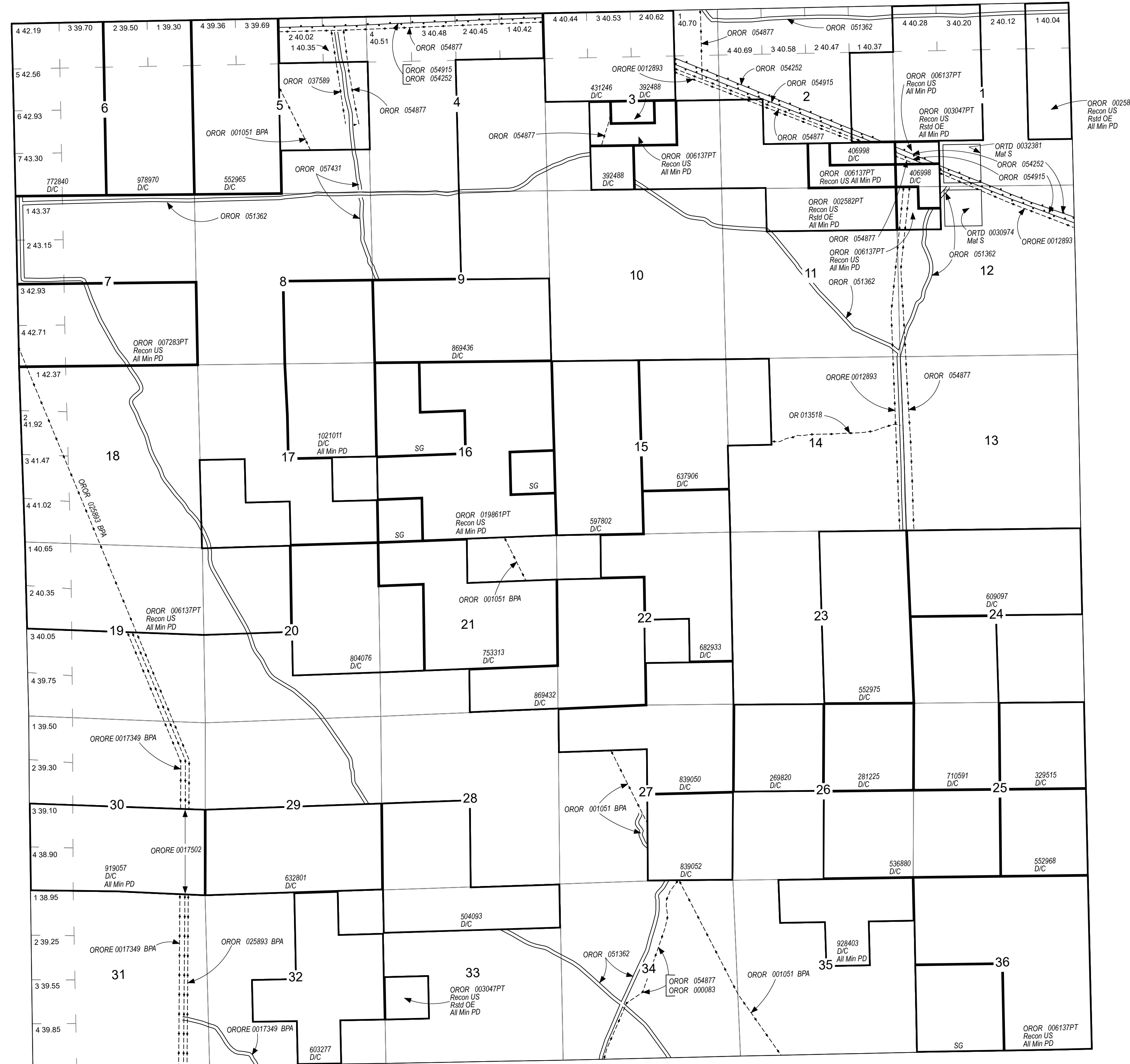

INDEX TO SEGREGATED TRACTS				
RESURVEY	ORIGINAL SURVEY			
TRACT NO.	T	R	SEC.	SUBDIVISION

*FOR ORDERS AFFECTING DISPOSAL OR USE OF UNIDENTIFIED LANDS WITHDRAWN FOR CLASSIFICATION, MINERALS, WATER AND/OR OTHER PUBLIC PURPOSES REFER TO INDEX OF MISCELLANEOUS DOCUMENTS.*

*OROR 003225 SD O CI Mult Use 09/13/1968  
Rstd Surf  
All Unappropriated Public Land  
Entire Township*

FILE REF:	200s160e01.mxd
MTP EDITOR:	L. ECKERT
LAST UPDATE:	9/14/2021
POSTED TO PUBLIC RECORDS:	9/14/2021
PLSS SOURCE:	CADNSDI
PLSS DATE:	5/27/2021
PROJECTION:	UTM10
DATUM:	NAD83
NOTES:	
USE PLAT:	Lsbl Min

**WARNING STATEMENT**  
This plat is the Bureau's Record of Title, and should be used only as a graphic display of the township survey data. Records hereon do not reflect title changes which may have been affected by lateral movements of river or other bodies of water. Refer to cadastral surveys for official information.

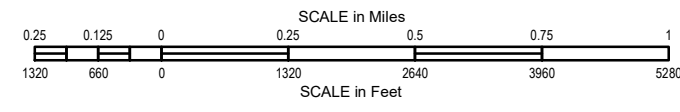

Will Mer  
T: 200 S.  
R: 160 E.