

TOWNSHIP 15 SOUTH RANGE 12 EAST OF THE WILLAMETTE MERIDIAN, OREGON
 DESCHUTES COUNTY
 PRINEVILLE DISTRICT

STATUS OF PUBLIC DOMAIN
 LAND AND MINERAL TITLES
 AND ACQUIRED LANDS

MT PLAT

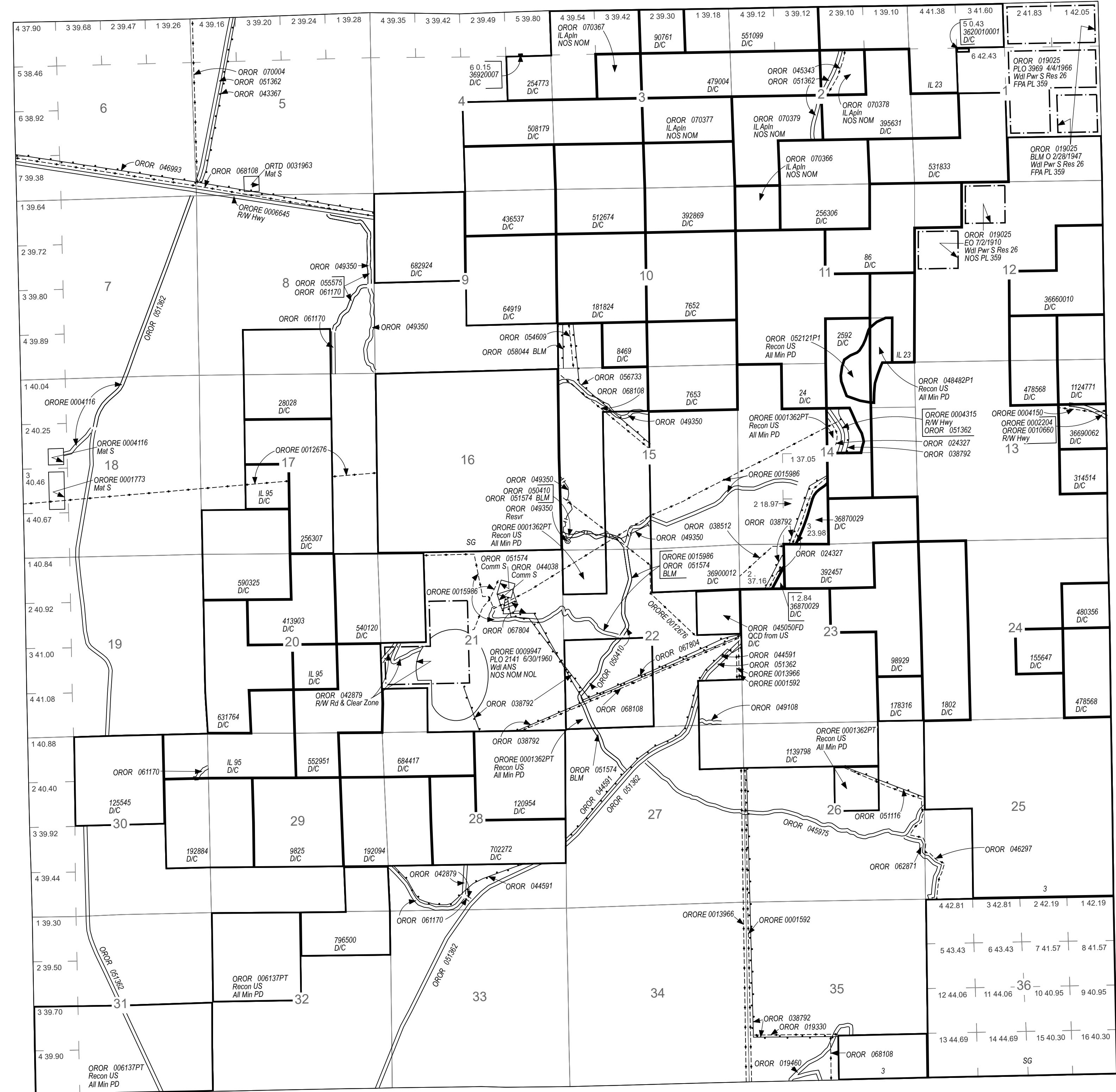

INDEX TO SEGREGATED TRACTS				
RESURVEY	ORIGINAL SURVEY			
TRACT NO	T	R	SEC	SUBDIVISION

FOR ORDERS AFFECTING DISPOSAL OR USE OF UNIDENTIFIED LANDS WITHDRAWN FOR CLASSIFICATION, MINERALS, WATER AND/OR OTHER PUBLIC PURPOSES REFER TO INDEX OF MISCELLANEOUS DOCUMENTS.

OROR 003225 09/13/1968 SD O CL Mult Use Rstd Surf
 All Unappropriated public lands
 Secs 1-11, 14-36

OROR 014767 09/11/1972 Litigation Civil No 75-543
 Sec 20: S1/2SE1/4SW1/4, NE1/4NW1/4SE1/4
 Sec 29: N1/2NW1/4
 Sec 30: NE1/4NE1/4

See Cadastral Plat approved 06/15/2013 for official area affecting legal subdivisions:
 Secs 9, 17, 22

See Cadastral Plat approved 11/21/2013 for official area affecting legal subdivisions:
 Secs 26, 27

See Cadastral Plat approved 07/02/2014 for official area affecting legal subdivisions:
 Secs 25, 28, 35

See Cadastral Plat approved 09/11/2014 for official area affecting legal subdivisions:
 Secs 29, 30, 32

OROR 061170 7/16/2007 R/W Rd, Bike Path, 2 Pipelines & 2 Signs
 Sec 8: E1/2
 Sec 9: W1/2SW1/4
 Sec 28: S1/2SW1/4
 Sec 29: W1/2N1/2NW1/4
 Sec 30: NE1/4NE1/4

See Cadastral Plat approved 02/06/2018 for official area affecting legal subdivisions:
 Sec 4

FILE REF:	150s120em01.mxd
MTP EDITOR:	S. MILLER
LAST UPDATE:	8/2/2023
POSTED TO PUBLIC RECORDS:	8/2/2023
PLSS SOURCE:	CADNSDI
PLSS DATE:	10/4/2018
PROJECTION:	UTM10
DATUM:	NAD83
NOTES:	
USE PLAT:	

Will Mer
 T: 150 S.
 R: 120 E.

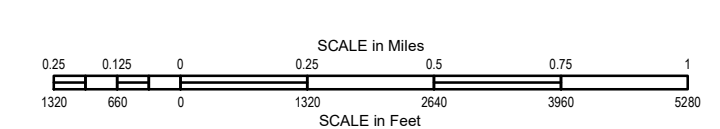

WARNING STATEMENT
 This plat is the Bureau's Record of Title, and should be used only as a graphic display of the township survey data. Records hereon do not reflect title changes which may have been affected by lateral movements of river or other bodies of water. Refer to cadastral surveys for official information.