

TOWNSHIP 12 SOUTH RANGE 44 EAST OF THE WILLAMETTE MERIDIAN, OREGON
 BAKER COUNTY
 VALE DISTRICT

**STATUS OF PUBLIC DOMAIN
 LAND AND MINERAL TITLES
 AND ACQUIRED LANDS**

MT PLAT

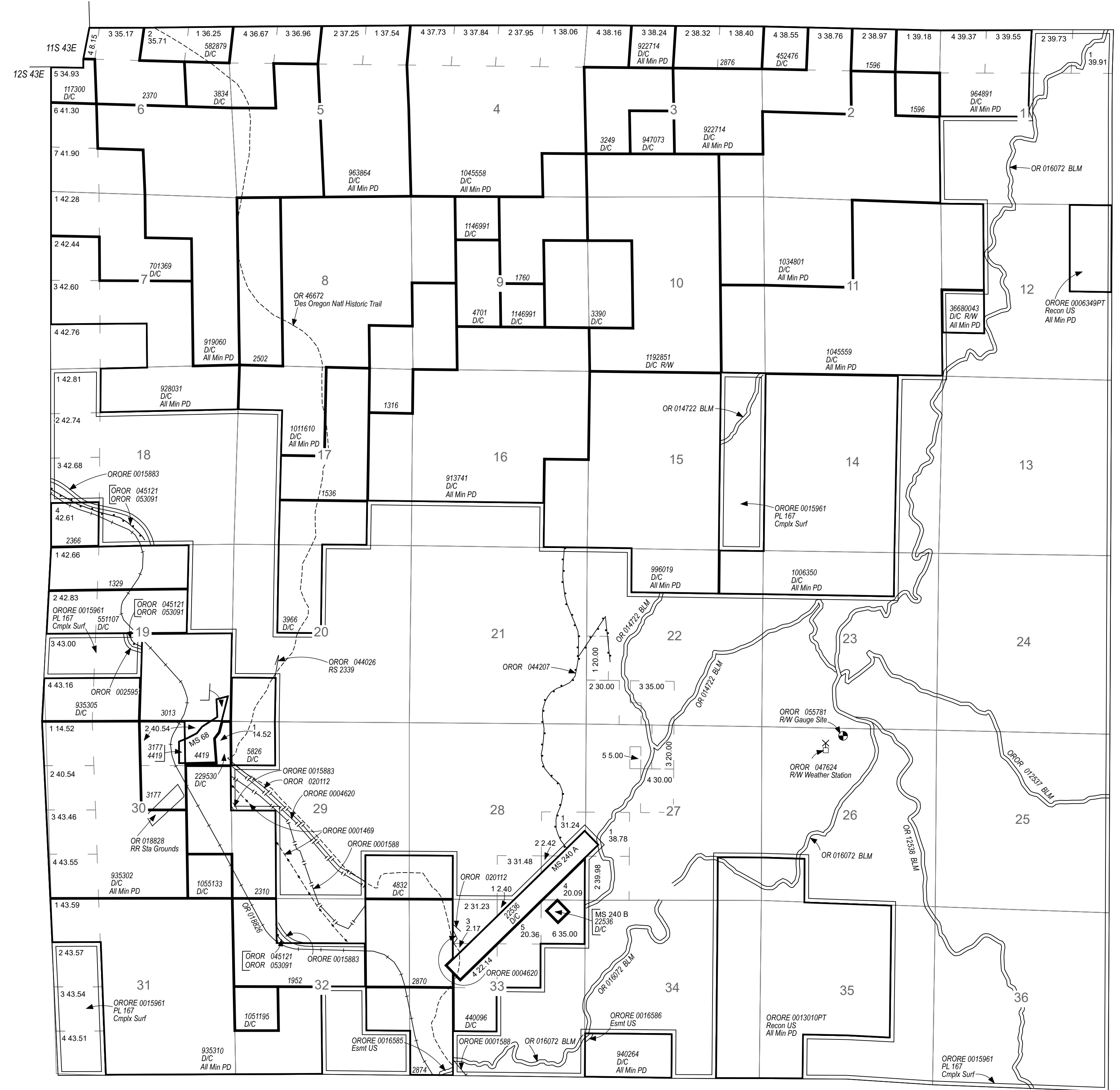

| INDEX TO SEGREGATED TRACTS | | | | |
|----------------------------|-----------------|---|-----|-------------|
| TRACT NO. | ORIGINAL SURVEY | | | |
| | T | R | SEC | SUBDIVISION |
| | | | | |
| | | | | |
| | | | | |
| | | | | |
| | | | | |
| | | | | |
| | | | | |
| | | | | |
| | | | | |
| | | | | |
| | | | | |
| | | | | |
| | | | | |

FOR ORDERS AFFECTING DISPOSAL OR USE OF UNIDENTIFIED LANDS WITHDRAWN FOR CLASSIFICATION, MINERALS, WATER AND/OR OTHER PUBLIC PURPOSES REFER TO INDEX OF MISCELLANEOUS DOCUMENTS.

OR 46672 Des Oregon Natl Historic Trail
Act of Cong 11/10/1978 Historical information only, does not denote public access across private land

OR 12636 Esmt to US
 Sec 9: E½E½, NW¼NE¼
 Sec 10: SW¼NW¼, NW¼SW¼

| | |
|---------------------------|-----------------|
| FILE REF: | 120s440em01.mxd |
| MTP EDITOR: | S. MILLER |
| LAST UPDATE: | 5/6/2020 |
| POSTED TO PUBLIC RECORDS: | 5/6/2020 |
| PLSS SOURCE: | CADNSD1 |
| PLSS DATE: | 5/3/2017 |
| PROJECTION: | UTM11 |
| DATUM: | NAD83 |
| NOTES: | |
| USE PLAT: | |

WARNING STATEMENT

This plat is the Bureau's Record of Title, and should be used only as a graphic display of the township survey data. Records hereon do not reflect title changes which may have been affected by lateral movements of river or other bodies of water. Refer to cadastral surveys for official information.

