

TOWNSHIP 12 SOUTH RANGE 9 EAST OF THE WILLAMETTE MERIDIAN, OREGON
 JEFFERSON COUNTY
 PRINEVILLE DISTRICT

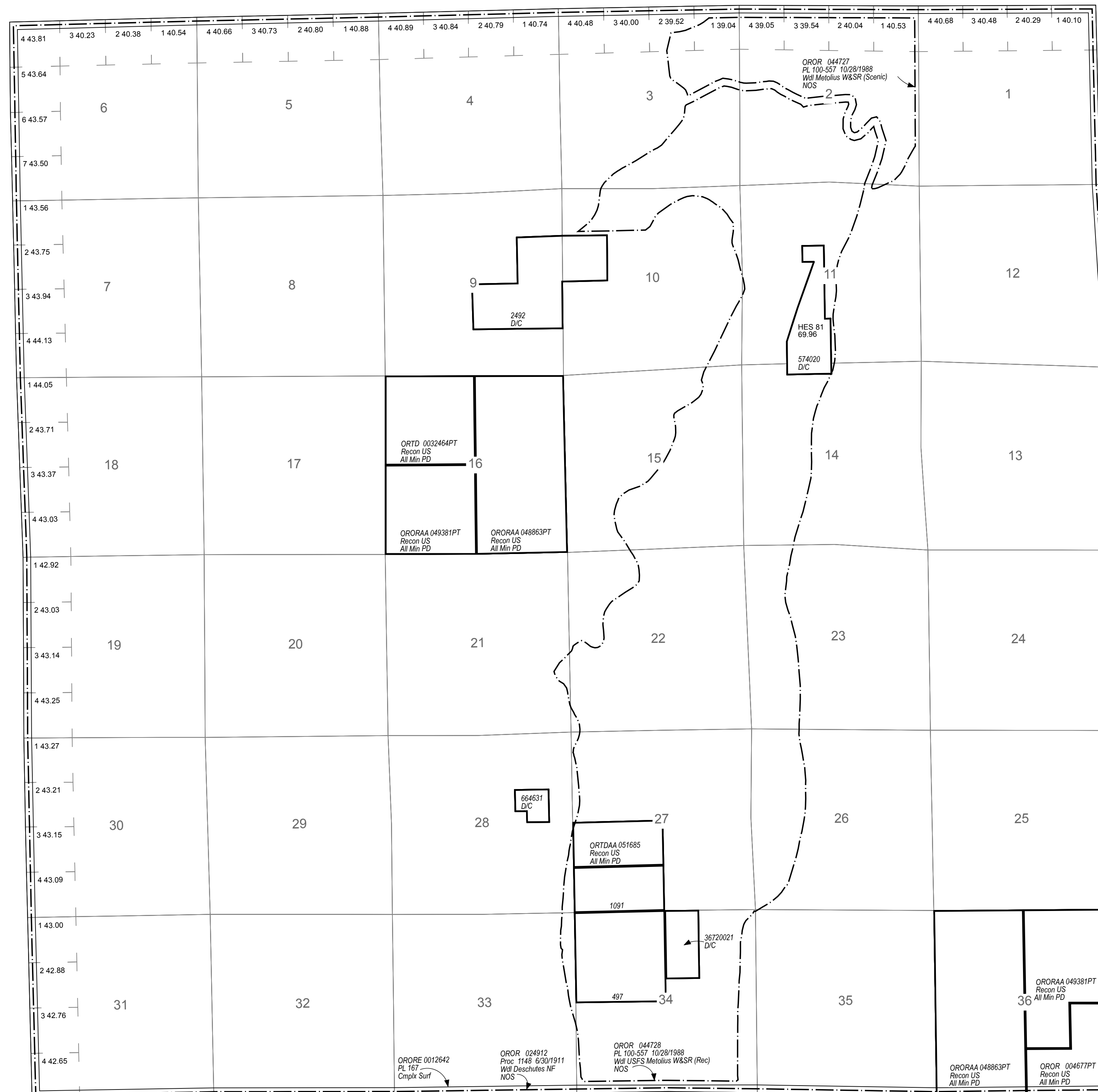

**STATUS OF PUBLIC DOMAIN
 LAND AND MINERAL TITLES
 AND ACQUIRED LANDS
 MT/USE PLAT**

INDEX TO SEGREGATED TRACTS				
TRACT NO.	ORIGINAL SURVEY			
	T	R	SEC.	SUBDIVISION

FOR ORDERS AFFECTING DISPOSAL OR USE OF UNIDENTIFIED LANDS WITHDRAWN FOR CLASSIFICATION, MINERALS, WATER AND/OR OTHER PUBLIC PURPOSES REFER TO INDEX OF MISCELLANEOUS DOCUMENTS.

FILE REF:	120s090eu01.mxd
MTP EDITOR:	LECKERT
LAST UPDATE:	3/21/2019
POSTED TO PUBLIC RECORDS:	9/5/2019
PLSS SOURCE:	CADNSDI
PLSS DATE:	5/15/2002
PROJECTION:	UTM10
DATUM:	NAD83
NOTES:	
USE PLAT:	Geo, Lsbl Min

Will Mer
 T: 120 S.
 R: 90 E.

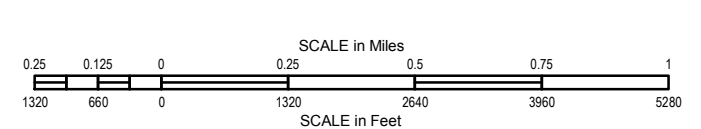

WARNING STATEMENT
 This plat is the Bureau's Record of Title, and should be used only as a graphic display of the township survey data. Records hereon do not reflect title changes which may have been affected by lateral movements of river or other bodies of water. Refer to cadastral surveys for official information.