

TOWNSHIP 12 SOUTH RANGE 3 EAST OF THE WILLAMETTE MERIDIAN, OREGON

LINN COUNTY
SALEM DISTRICT

STATUS OF PUBLIC DOMAIN
LAND AND MINERAL TITLES
AND ACQUIRED LANDS

MT/USE PLAT

INDEX TO SEGREGATED TRACTS

TRACT NO	T	R	SEC	SUBDIVISION

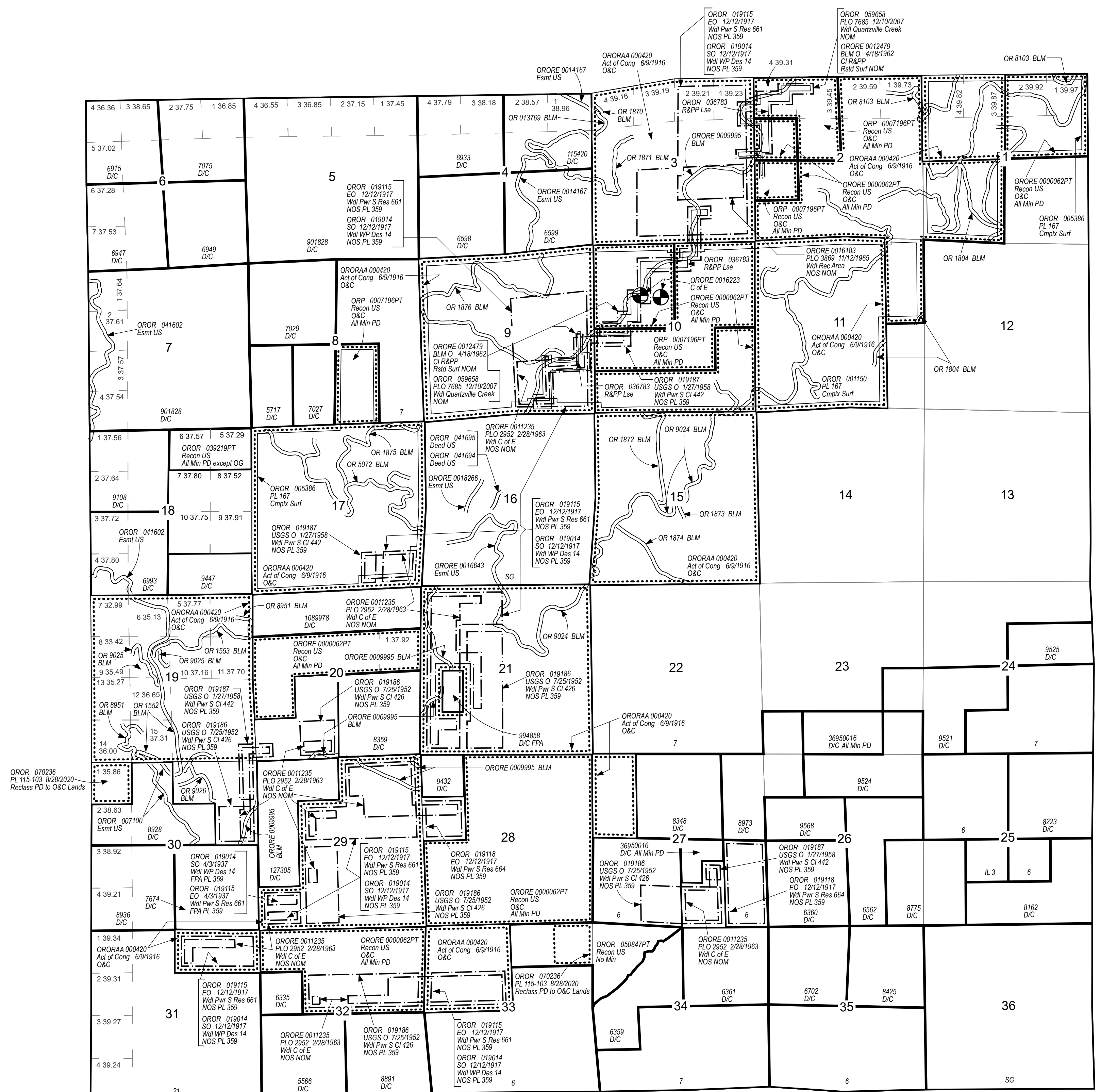

FOR ORDERS AFFECTING DISPOSAL OR USE OF UNIDENTIFIED LANDS WITHDRAWN FOR CLASSIFICATION, MINERALS, WATER AND/OR OTHER PUBLIC PURPOSES REFER TO INDEX OF MISCELLANEOUS DOCUMENTS.

OR 018616 SD O CI Mult Use.
All unapprop PD Secs 18, 20, 23, 27, 28, 30

ORORE 0012693 PLO 5490 Wdl Mult Use Mgmt 02/12/1975 Cmplx Surf
All Public land under Sec Int Juris
Modified by PLO 7043 06/13/1994

OROR 044742 Wdl BLM Quartzville Creek Wild & Scenic River 10/28/1988 NOS, NOM, NOL
Secs 2, 3, 9, 10 M&B

See Cadastral Plat approved 01/14/2014 for official area affecting legal subdivisions:
Sec 8

ORORE 0012693 PLO 7043 Mod Wdl Mult Use Mgmt 04/22/1994 Rstd Surf
All public lands under Sec Int Juris

See Cadastral Plat approved 06/30/2021 for official area affecting legal subdivisions:
Sec 19, 30

FILE REF:	120s030e01
MTP EDITOR:	E. SMITH
LAST UPDATE:	3/27/2023
POSTED TO PUBLIC RECORDS:	3/27/2023
PLSS SOURCE:	CADNSD1
PLSS DATE:	9/24/2018
PROJECTION:	UTM10
DATUM:	NAD83
NOTES:	

USE PLAT: Lsbt Min

Will Mer
T: 12 S.
R: 3 E.

WARNING STATEMENT
This plat is the Bureau's Record of Title, and should be used only as a graphic display of the township survey data. Records hereon do not reflect title changes which may have been affected by lateral movements of river or other bodies of water. Refer to cadastral surveys for official information.

