

TOWNSHIP 11 SOUTH RANGE 11 EAST OF THE WILLAMETTE MERIDIAN, OREGON
JEFFERSON COUNTY
PRINEVILLE DISTRICT

**STATUS OF PUBLIC DOMAIN
LAND AND MINERAL TITLES
AND ACQUIRED LANDS**
MT/USE PLAT

10S 12E 10S 12E

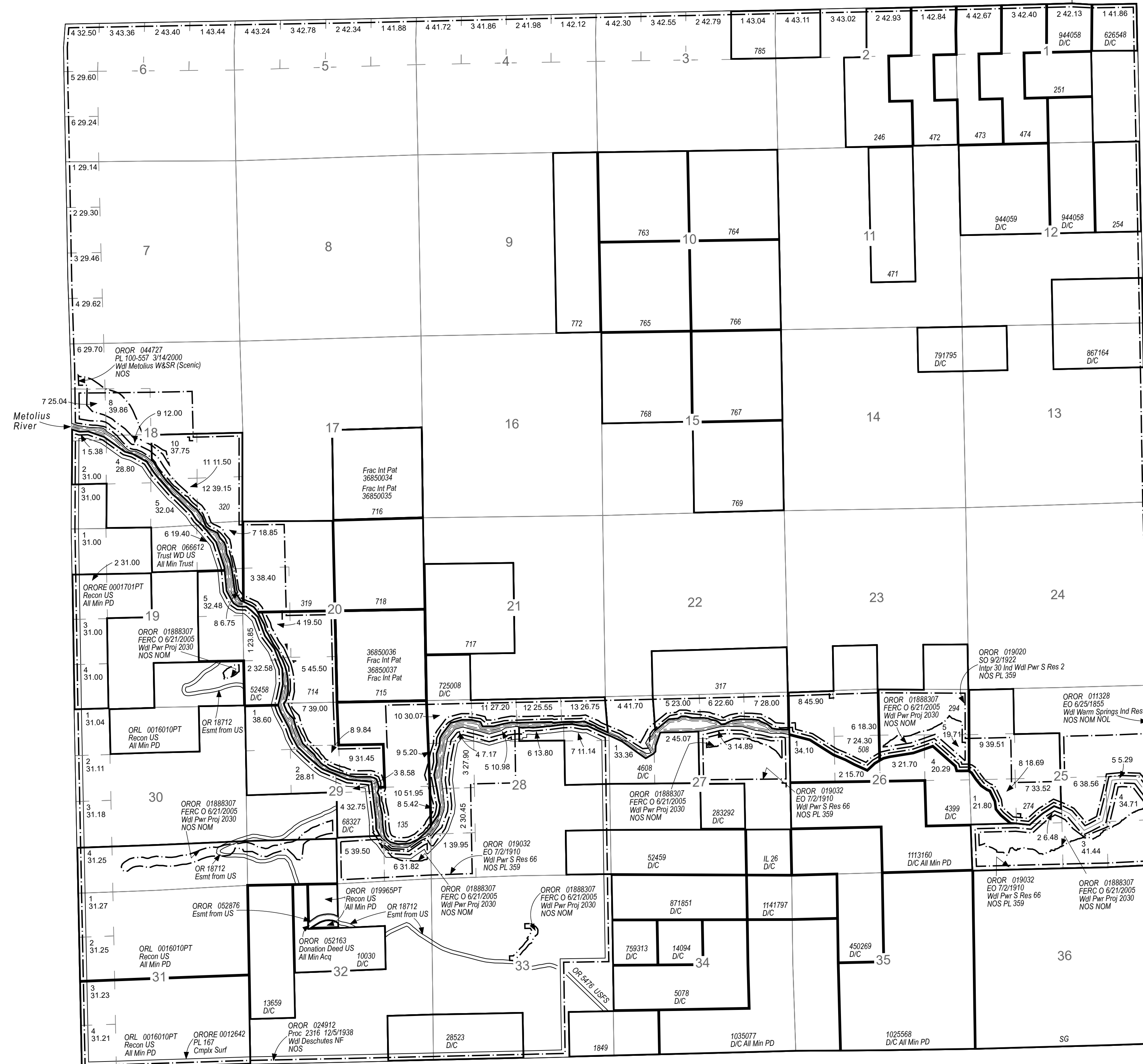

| INDEX TO SEGREGATED TRACTS | | | | |
|----------------------------|-----------------|---|-----|-------------|
| RESURVEY | ORIGINAL SURVEY | | | |
| TRACT NO | T | R | SEC | SUBDIVISION |
| | | | | |
| | | | | |
| | | | | |
| | | | | |
| | | | | |
| | | | | |
| | | | | |
| | | | | |
| | | | | |
| | | | | |
| | | | | |

FOR ORDERS AFFECTING DISPOSAL OR USE OF UNIDENTIFIED LANDS WITHDRAWN FOR CLASSIFICATION, MINERALS, WATER AND/OR OTHER PUBLIC PURPOSES REFER TO INDEX OF MISCELLANEOUS DOCUMENTS.

OROR 004377 SD O CI Mult Use 3/19/1969
Rstd Surf
All unapprop public lands
Sec 25: Lots 2, 3, 4, S1/2S1/2
Sec 27: Lot 3, S1/2NE1/4, NE1/4SE1/4, N1/2SW1/4
Sec 33: NE1/4SE1/4

| | |
|---------------------------|----------------|
| FILE REF: | 110s110e01.mxd |
| MTP EDITOR: | S. MILLER |
| LAST UPDATE: | 2/25/2021 |
| POSTED TO PUBLIC RECORDS: | 2/25/2021 |
| PLSS SOURCE: | CADNSD1 |
| PLSS DATE: | 1/11/2012 |
| PROJECTION: | UTM10 |
| DATUM: | NAD83 |
| NOTES: | |
| USE PLAT: | Lsbl Min |

Will Mer
T: 110 S.
R: 110 E.

WARNING STATEMENT

This plat is the Bureau's Record of Title, and should be used only as a graphic display of the township survey data. Records hereon do not reflect title changes which may have been affected by lateral movements of river or other bodies of water. Refer to cadastral surveys for official information.

