

# PARTIALLY SURVEYED TOWNSHIP 11 SOUTH RANGE 9 EAST OF THE WILLAMETTE MERIDIAN, OREGON

Protraction Diagram No. 40 accepted 07/15/1966  
File No. 14 (33FR4215 03/06/1968)

JEFFERSON COUNTY  
PRINEVILLE DISTRICT

## STATUS OF PUBLIC DOMAIN LAND AND MINERAL TITLES AND ACQUIRED LANDS

### MT/USE PLAT

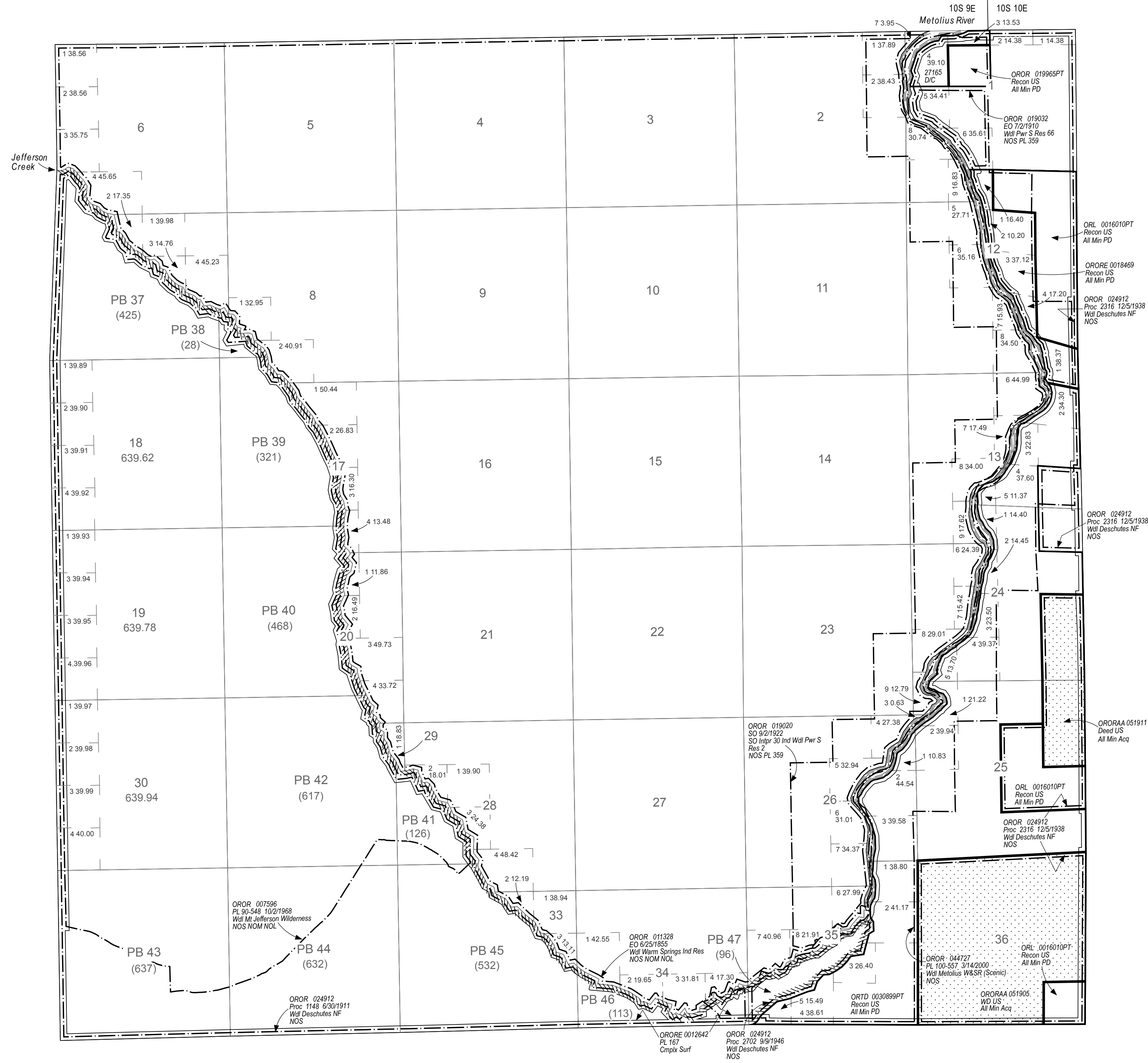

INDEX TO SEGREGATED TRACTS				
TRACT NO.	T	R	SEC.	SUBDIVISION

FOR ORDERS AFFECTING DISPOSAL OR USE OF UNIDENTIFIED LANDS WITHDRAWN FOR CLASSIFICATION, MINERALS, WATER AND/OR OTHER PUBLIC PURPOSES REFER TO INDEX OF MISCELLANEOUS DOCUMENTS.

OROR 019062 SO Wdl Pwr S Res 294 10/8/1912  
NOS, PL 359  
Affects all lands lying W of & within 1/2 mile Metolius River

OROR 019172 SO Wdl Pwr S Ci 319 08/10/1940  
NOS, PL 359  
Sec 35: Every smallest legal subdiv, any part of which when Sur is within 1/2 mile of the Metolius River

FILE REF:	110s090eu01.mxd
MTP EDITOR:	E. SMITH
LAST UPDATE:	7/4/2019
POSTED TO PUBLIC RECORDS:	12/12/2019
PLSS SOURCE:	CADNSDI
PLSS DATE:	9/30/2010
PROJECTION:	UTM10
DATUM:	NAD83
NOTES:	
USE PLAT:	Geo, Lsbl Min

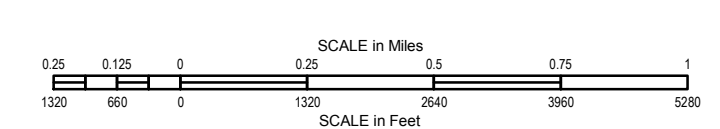

**WARNING STATEMENT**  
This plat is the Bureau's Record of Title, and should be used only as a graphic display of the township survey data. Records hereon do not reflect title changes which may have been affected by lateral movements of river or other bodies of water. Refer to cadastral surveys for official information.