

TOWNSHIP 10 SOUTH RANGE 9 EAST OF THE WILLAMETTE MERIDIAN, OREGON
 JEFFERSON COUNTY
 PRINEVILLE DISTRICT

**STATUS OF PUBLIC DOMAIN
 LAND AND MINERAL TITLES
 AND ACQUIRED LANDS**

MT PLAT

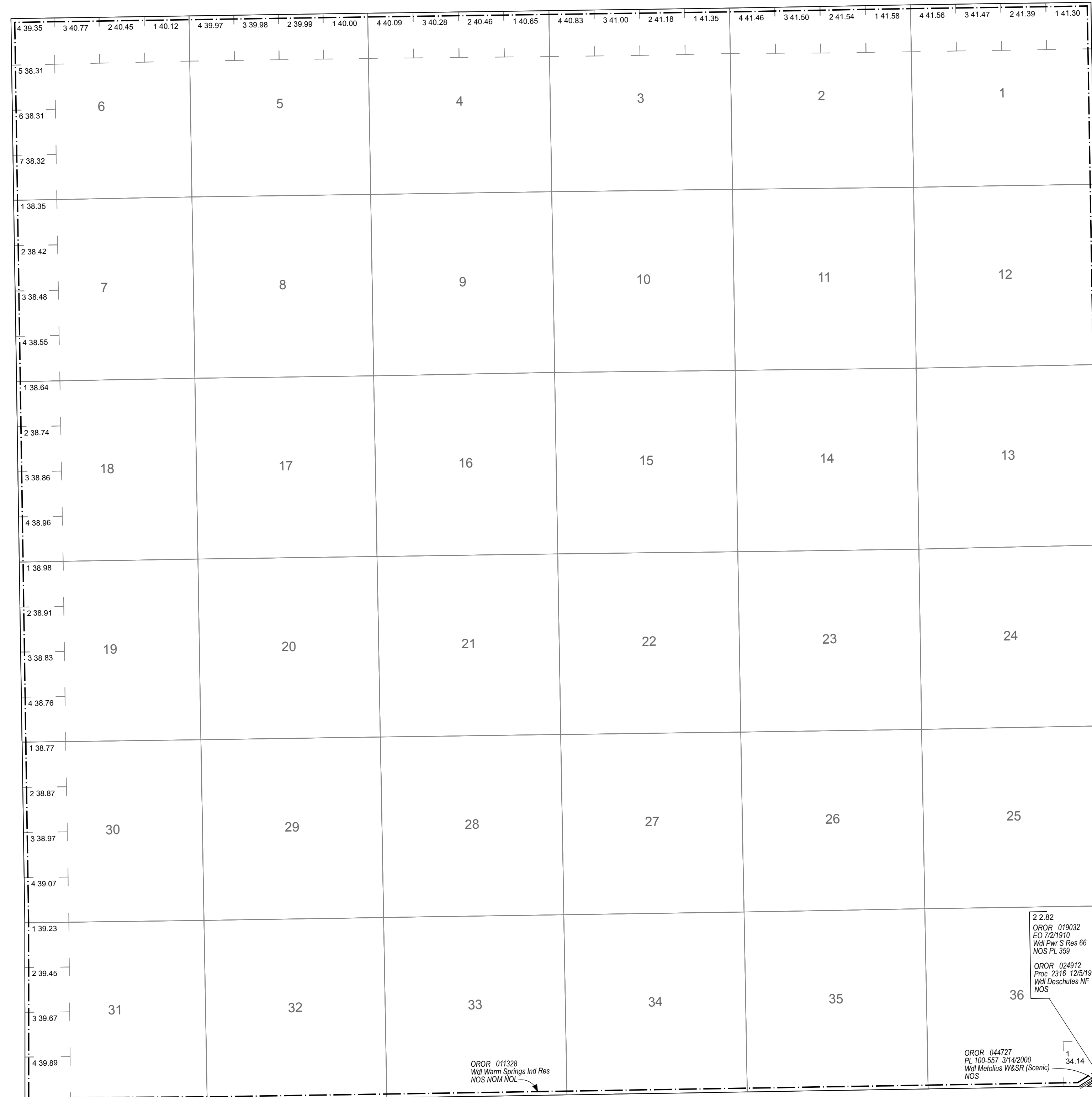

INDEX TO SEGREGATED TRACTS				
RESURVEY	ORIGINAL SURVEY			
TRACT NO	T	R	SEC	SUBDIVISION

FOR ORDERS AFFECTING DISPOSAL OR USE OF UNIDENTIFIED LANDS WITHDRAWN FOR CLASSIFICATION, MINERALS, WATER AND/OR OTHER PUBLIC PURPOSES REFER TO INDEX OF MISCELLANEOUS DOCUMENTS.

FILE REF:	100e090em01.mxd
MTP EDITOR:	S. MILLER
LAST UPDATE:	3/14/2019
POSTED TO PUBLIC RECORDS:	9/3/2019
PLSS SOURCE:	CADNSDI
PLSS DATE:	2/8/2002
PROJECTION:	UTM10
DATUM:	NAD83
NOTES:	
USE PLAT:	

OROR 011328
 Will Warm Springs Ind Res
 NOS NOM NOL

OROR 044727
 PL 100-557 3/14/2000
 Will Metolius W&SR (Scenic)
 NOS

2282
 OROR 019032
 EO 7/2/1910
 Will War S Res 66
 NOS PL 359

OROR 024912
 Proc 2316 12/5/1938
 Will Deschutes NF
 NOS

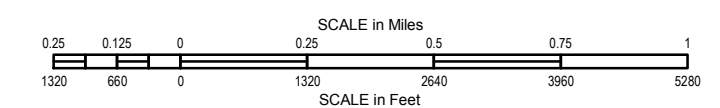

WARNING STATEMENT
 This plat is the Bureau's Record of Title, and should be used only as a graphic display of the township survey data. Records hereon do not reflect title changes which may have been affected by lateral movements of river or other bodies of water. Refer to cadastral surveys for official information.

Will Mer
 T: 100 S.
 R: 90 E.