TOWNSHIP 6 SOUTH RANGE 7 WEST OF THE WILLAMETTE MERIDIAN, OREGON

SALEM DISTRICT
POLK COUNTY

NO 1

STATUS OF PUBLIC DOMAIN
LAND AND MINERAL TITLES

MT/USE
SUPPL Secs 16,17,20,21

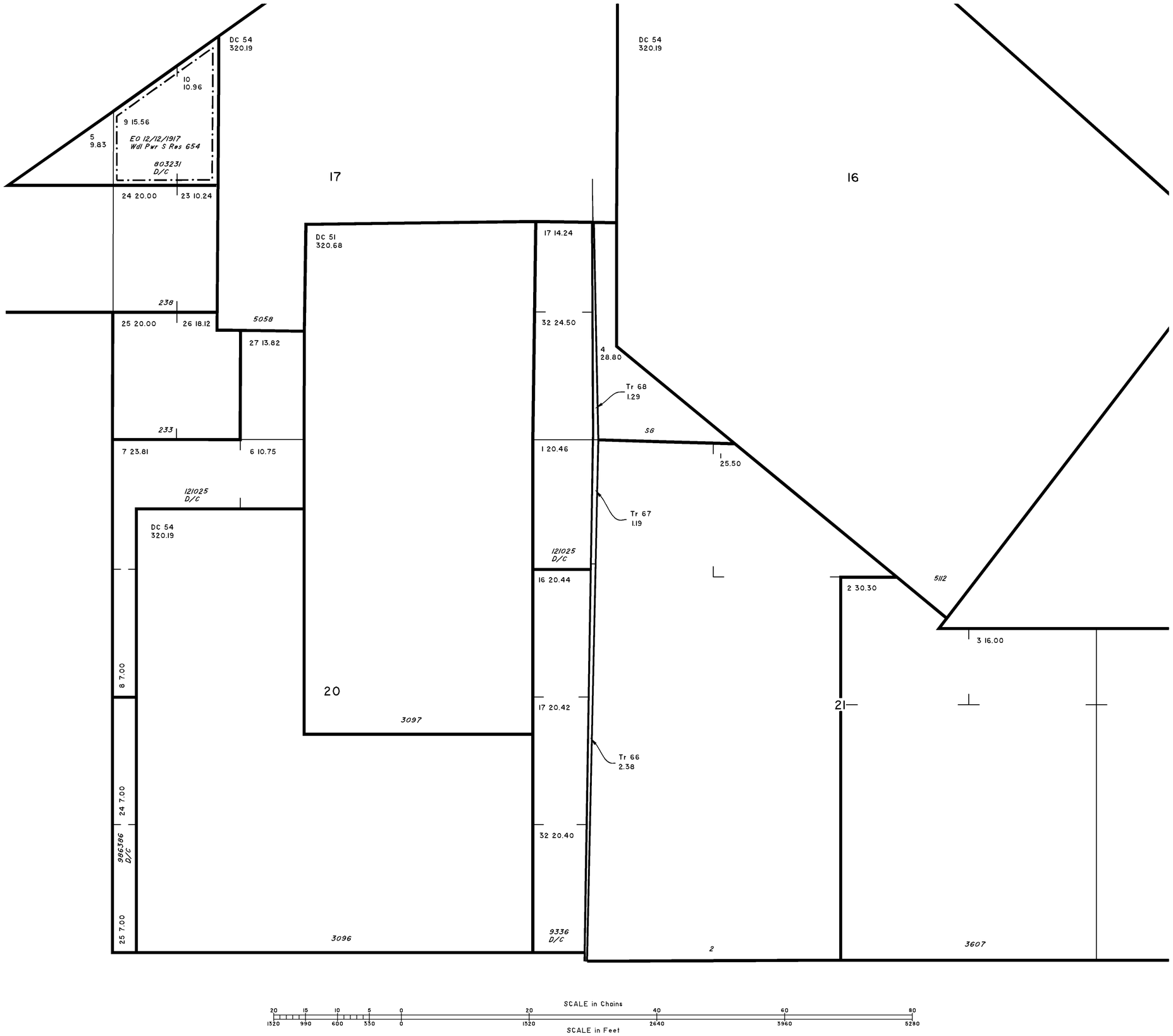

SCALE in Chains
20 15 10 5 0 20 40 60 80
1320 990 600 330 0 1320 2640 3960 5280
SCALE in Feet

INDEX TO SEGREGATED TRACTS

RESURVEY	ORIGINAL SURVEY			
TRACT NO	T	R	SEC	SUBDIVISION

FOR ORDERS AFFECTING DISPOSAL OR USE OF UNIDENTIFIED LANDS WITHDRAWN FOR CLASSIFICATION, MINERAL, WATER AND/OR OTHER PUBLIC PURPOSES, REFER TO INDEX OF MISCELLANEOUS DOCUMENTS.

Refer to HI for PL 167, R/W, Esmt, 44LD513, on all lands, see MTP and HI for US rights on private land

OR 3769 Det PL 167 (Act of Cong 07/23/1955) completed 03/14/1969, all PD surface Mgmt by BLM

FILE REF: 060s070ws01.dwg	ACAD Map2010
CREATED: 03/08/2012	BY: D. LEAVENWORTH
LAST UPDATE: 03/14/2012	BY: D. LEAVENWORTH
POSTED TO PUBLIC RECORDS: 04/17/2012	

SURVEYED TOWNSHIP
SURVEYED COORDINATE SOURCE:
GCDB NAD 83 CURRENT TO: N/A
IMAGE SOURCE: N/A
PROJECTION: N/A
COORDINATE ELEVATION: N/A
SOURCE FOR METES & BOUNDS: N/A

NOTES:

USE PLAT: Lsbl Min

T. 6 S.
R. 7 W.

WARNING STATEMENT

This plat is the Bureau's Record of Title, and should be used only as a graphic display of the township survey data. Records hereon do not reflect title changes which may have been effected by lateral movements of rivers or other bodies of water. Refer to the cadastral surveys for official survey information