

TOWNSHIP 3 SOUTH RANGE 10 EAST OF THE WILLAMETTE MERIDIAN, OREGON
HOOD RIVER COUNTY
PRINEVILLE DISTRICT

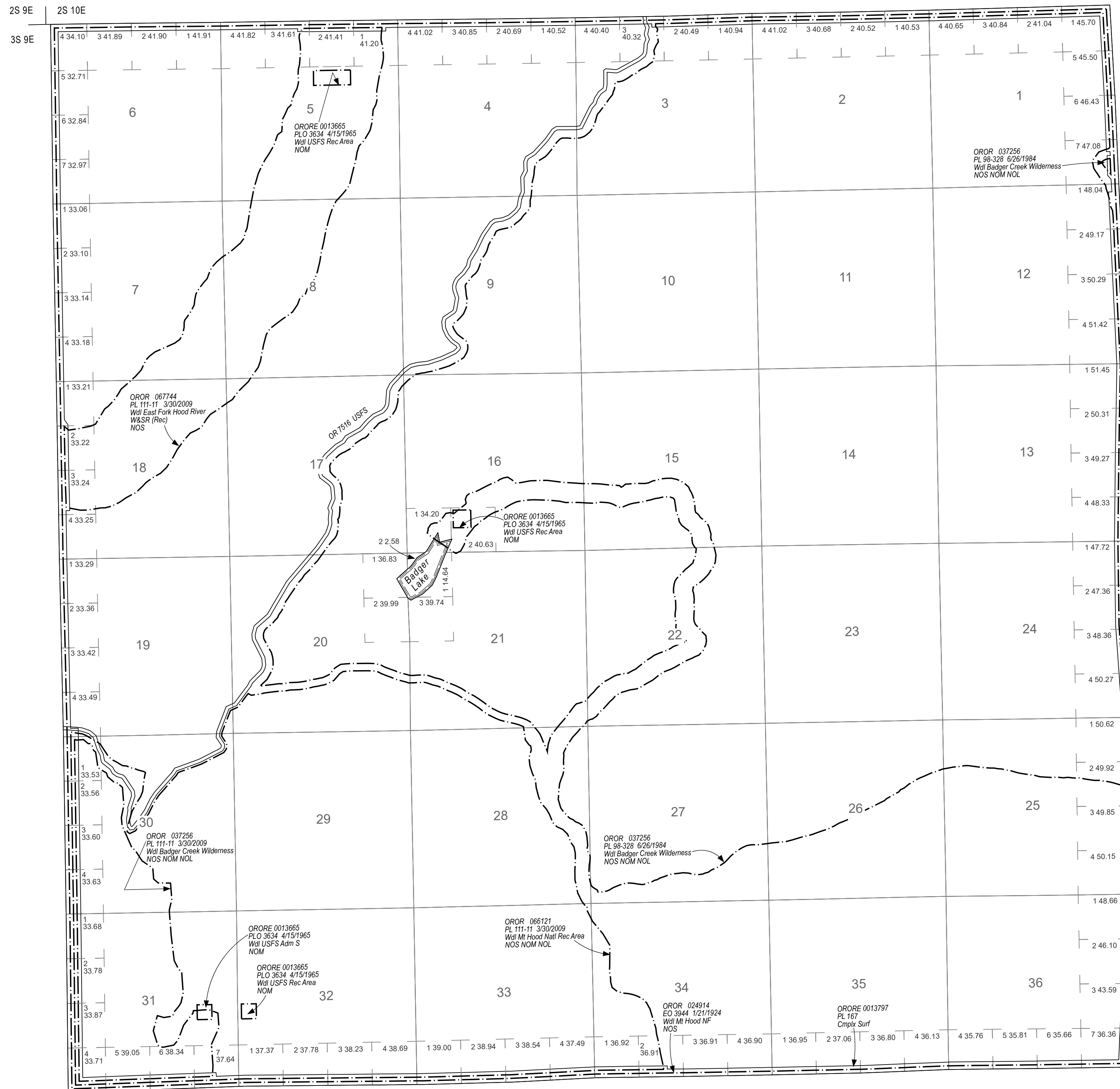

STATUS OF PUBLIC DOMAIN
LAND AND MINERAL TITLES
AND ACQUIRED LANDS
MT/USE PLAT

INDEX TO SEGREGATED TRACTS				
RESURVEY	ORIGINAL SURVEY			
TRACT NO	T	R	SEC	SUBDIVISION

FOR ORDERS AFFECTING DISPOSAL OR USE OF UNIDENTIFIED LANDS WITHDRAWN FOR CLASSIFICATION, MINERALS, WATER AND/OR OTHER PUBLIC PURPOSES REFER TO INDEX OF MISCELLANEOUS DOCUMENTS.

OROR 067741 PL 111-11 Wdl Fifteenmile Creek W&SR (Wild) 03/30/2009 NOS, NOM, NOL
Secs 1-3 M&B

FILE REF:	030s100eu01.mxd
MTP EDITOR:	S. MILLER
LAST UPDATE:	8/27/2021
POSTED TO PUBLIC RECORDS:	8/27/2021
PLSS SOURCE:	CADNSD1
PLSS DATE:	7/10/1997
PROJECTION:	UTM10
DATUM:	NAD83
NOTES:	
USE PLAT:	Geo, Lsbl Min

Will Mer
T: 30 S.
R: 100 E.

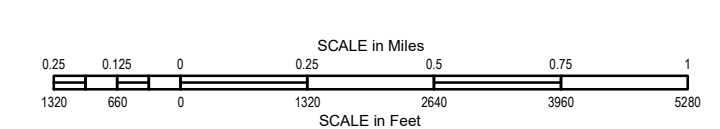

WARNING STATEMENT
This plat is the Bureau's Record of Title, and should be used only as a graphic display of the township survey data. Records hereon do not reflect title changes which may have been affected by lateral movements of river or other bodies of water. Refer to cadastral surveys for official information.