

TOWNSHIP 3 SOUTH RANGE 9 EAST OF THE WILLAMETTE MERIDIAN, OREGON
HOOD RIVER-CLACKAMAS COUNTY
SALEM-PRINEVILLE DISTRICT

**STATUS OF PUBLIC DOMAIN
LAND AND MINERAL TITLES
AND ACQUIRED LANDS**

MT/USE PLAT

INDEX TO SEGREGATED TRACTS					
TRACT NO	RESURVEY		ORIGINAL SURVEY		
	T	R	SEC	SUBDIVISION	

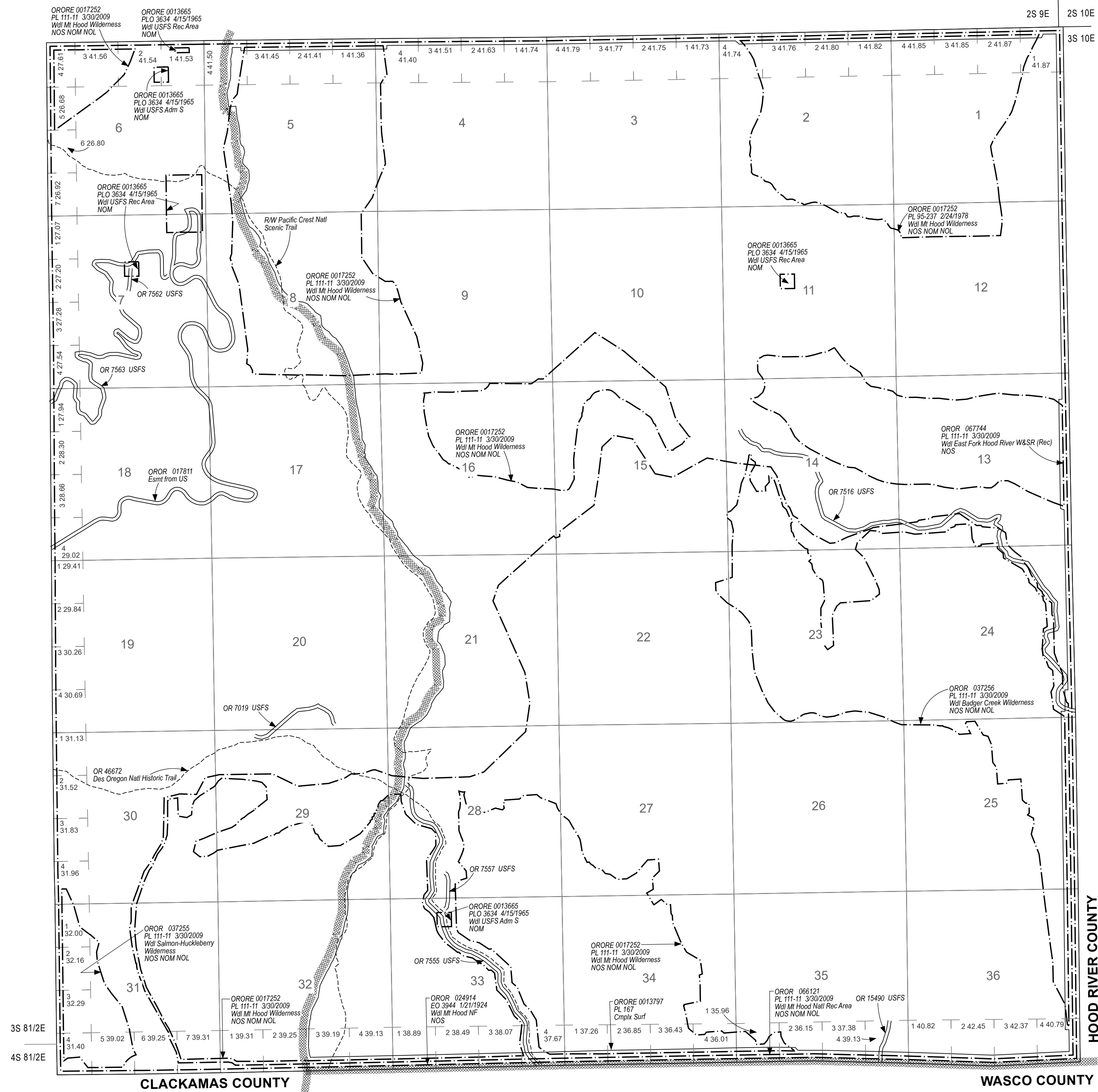

FOR ORDERS AFFECTING DISPOSAL OR USE OF UNIDENTIFIED LANDS WITHDRAWN FOR CLASSIFICATION, MINERALS, WATER AND/OR OTHER PUBLIC PURPOSES REFER TO INDEX OF MISCELLANEOUS DOCUMENTS.

OR 46672 Des Oregon Natl Historic Trail (Act of Cong 11/10/1978) Historical information only, does not denote public access across private land

OROR 054252 R/W Fiber Optics UNGD
 Sec 30: Lot 1, W1/2NE1/4, NE1/4NW1/4, SE1/4SW1/4, NW1/4SE1/4
 Sec 31: Lot 5, 6, E1/2NW1/4, NE1/4SE1/4

OROR 044745 PL 100-557 Wdl Salmon W&SR (Rec) 10/28/1988 NOS
 Secs 5-8, 17, 19, 20, 29, 30, 31 Subdiv Undet

OROR 044755 PL 100-557 Wdl White W&SR (Rec) 10/28/1988 NOS
 Secs 9, 15, 16, 21, 22, 25-27, 35, 36 Subdiv Undet

FILE REF:	030s090eu01.mxd
MTP EDITOR:	S. MILLER
LAST UPDATE:	8/8/2023
POSTED TO PUBLIC RECORDS:	8/8/2023
PLSS SOURCE:	CADNSD1
PLSS DATE:	2/1/2014
PROJECTION:	UTM10
DATUM:	NAD83
NOTES:	
USE PLAT:	Lsbl Min

Will Mer
T: 30 S.
R: 90 E.

WARNING STATEMENT
This plat is the Bureau's Record of Title, and should be used only as a graphic display of the township survey data. Records hereon do not reflect title changes which may have been affected by lateral movements of river or other bodies of water. Refer to cadastral surveys for official information.

