

TOWNSHIP 3 NORTH RANGE 48 EAST OF THE WILLAMETTE MERIDIAN, OREGON
WALLOWA COUNTY
VALE DISTRICT

STATUS OF PUBLIC DOMAIN
LAND AND MINERAL TITLES
AND ACQUIRED LANDS

MT PLAT

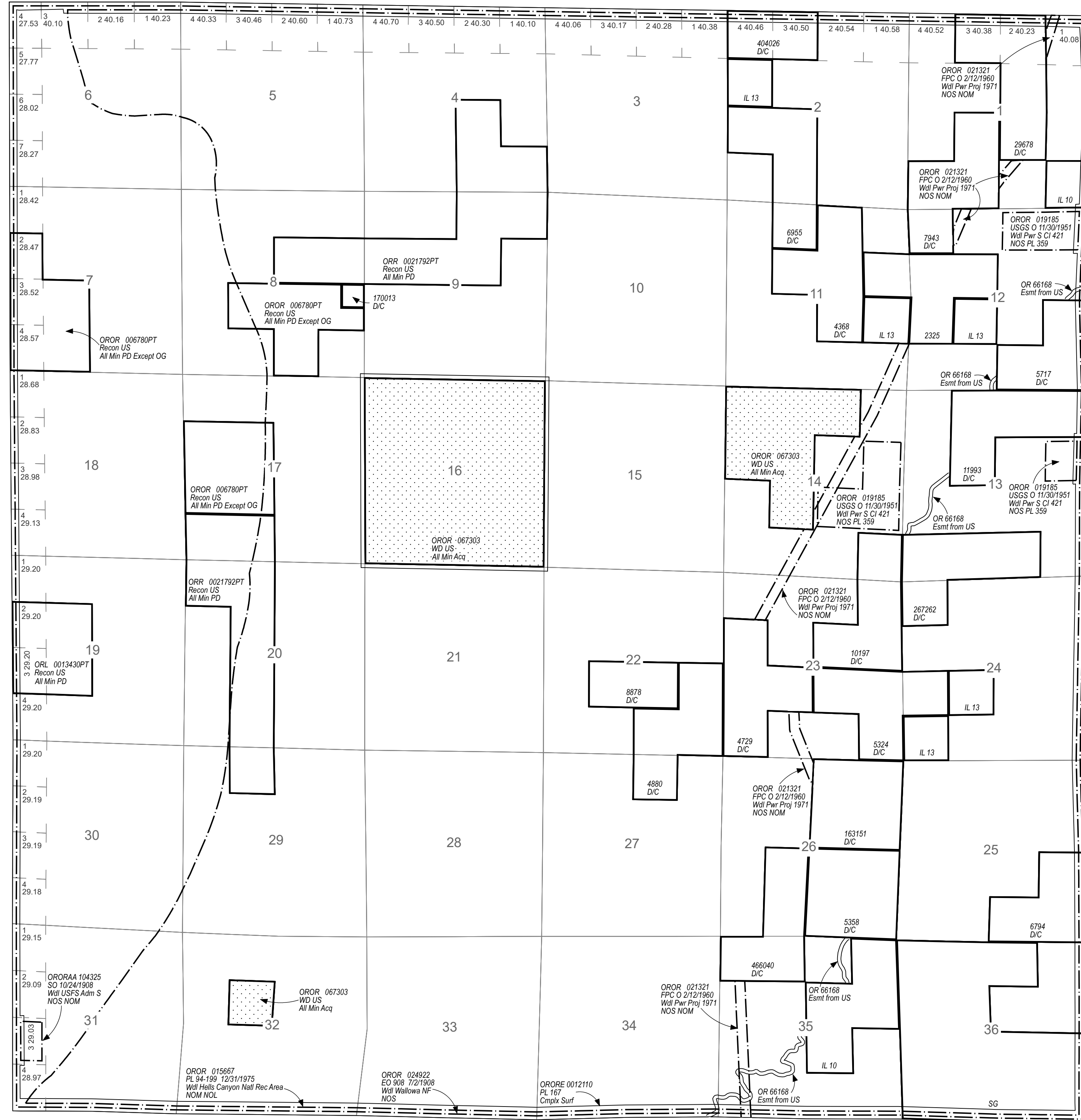

INDEX TO SEGREGATED TRACTS table with columns: RESURVEY, ORIGINAL SURVEY, TRACT NO, T, R, SEC, SUBDIVISION

FOR ORDERS AFFECTING DISPOSAL OR USE OF UNIDENTIFIED LANDS WITHDRAWN FOR CLASSIFICATION, MINERALS, WATER AND/OR OTHER PUBLIC PURPOSES REFER TO INDEX OF MISCELLANEOUS DOCUMENTS.

OROR 044720 PL 100-557 Wdl USFS Imnaha Wild & Scenic River (Rec) 10/28/1988 NOS Secs 12, 13, 14, 23-26, 35 M&B

Metadata table with fields: FILE REF, MTP EDITOR, LAST UPDATE, POSTED TO PUBLIC RECORDS, PLS SOURCE, PLS DATE, PROJECTION, DATUM, NOTES, USE PLAT

WARNING STATEMENT

This plat is the Bureau's Record of Title, and should be used only as a graphic display of the township survey data. Records hereon do not reflect title changes which may have been affected by lateral movements of river or other bodies of water. Refer to cadastral surveys for official information.

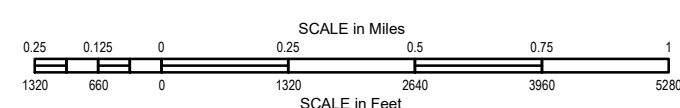

Will Mer T: 30 N. R: 480 E.