

TOWNSHIP 3 NORTH RANGE 40 EAST OF THE WILLAMETTE MERIDIAN, OREGON  
UNION-WALLOWA COUNTY  
VALE DISTRICT

STATUS OF PUBLIC DOMAIN  
LAND AND MINERAL TITLES  
AND ACQUIRED LANDS  
**MT PLAT**

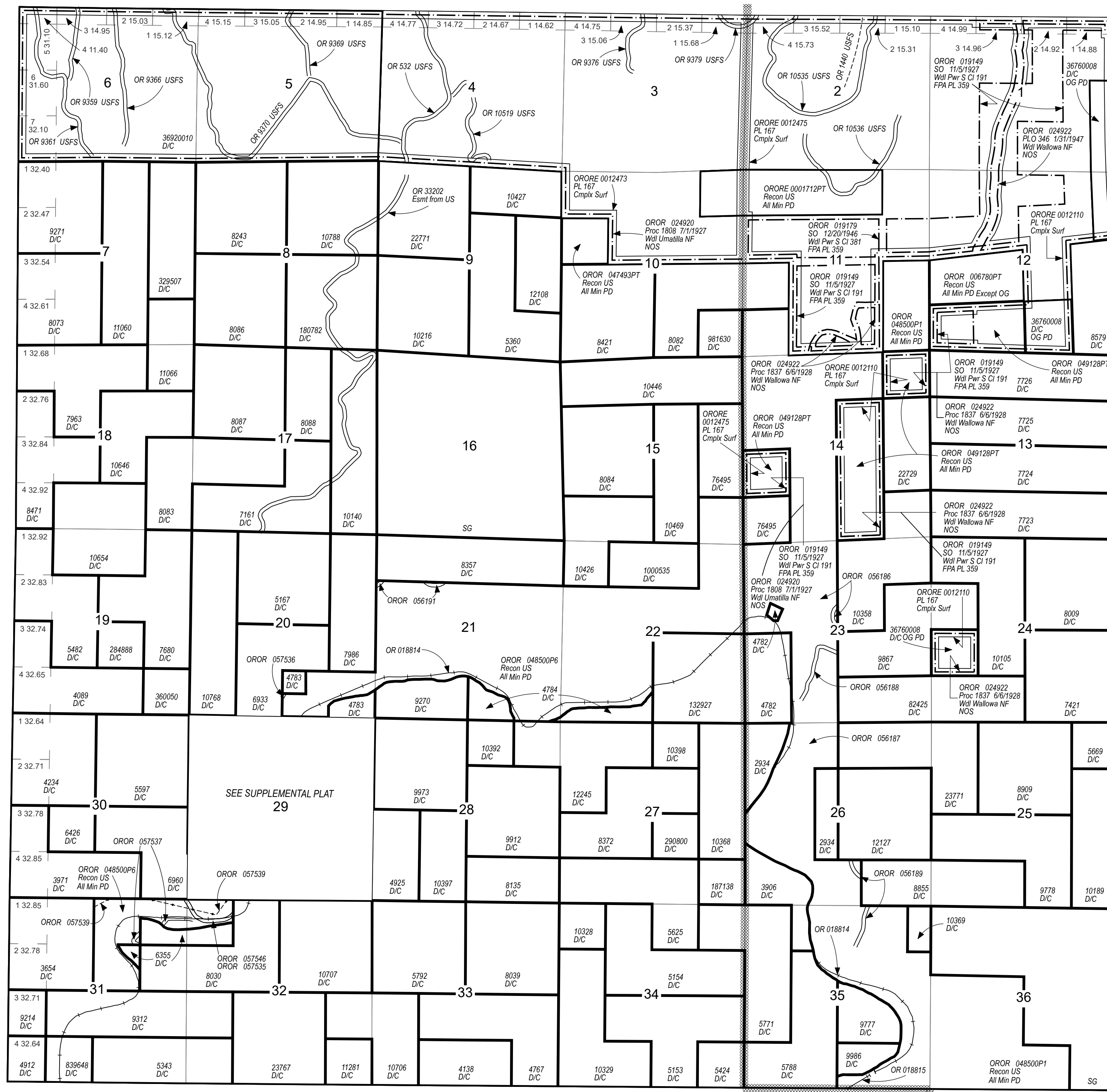

INDEX TO SEGREGATED TRACTS				
RESURVEY	ORIGINAL SURVEY			
TRACT NO	T	R	SEC	SUBDIVISION

FOR ORDERS AFFECTING DISPOSAL OR USE OF UNIDENTIFIED LANDS WITHDRAWN FOR CLASSIFICATION, MINERALS, WATER AND/OR OTHER PUBLIC PURPOSES REFER TO INDEX OF MISCELLANEOUS DOCUMENTS.

OROR 044719 PL 100-557 Wdl Grande Ronde W&SR  
10/28/1988 NOS, NOM, NOL  
Secs 1, 11, 12, 14, 15, 22, 23 M&B

OROR 044761 PL 100-557 Wdl Wallowa (Study) W&SR  
10/28/1988 NOS  
Secs 22, 23, 26, 27, 35, 36 M&B

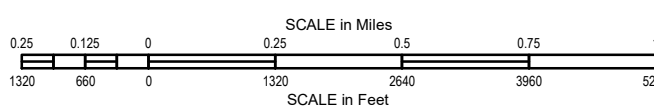

**WARNING STATEMENT**  
This plat is the Bureau's Record of Title, and should be used only as a graphic display of the township survey data. Records hereon do not reflect title changes which may have been affected by lateral movements of river or other bodies of water. Refer to cadastral surveys for official information.

FILE REF:	030n400em01.mxd
MTP EDITOR:	M. DOWNS
LAST UPDATE:	5/27/2020
POSTED TO PUBLIC RECORDS:	5/27/2020
PLSS SOURCE:	CADNSDI
PLSS DATE:	8/10/1994
PROJECTION:	UTM11
DATUM:	NAD83
NOTES:	
USE PLAT:	

Will Mer  
T. 3 N.  
R. 40 E.