

TOWNSHIP 3 NORTH RANGE 28 EAST OF THE WILLAMETTE MERIDIAN, OREGON
 UMATILLA COUNTY
 VALE DISTRICT

**STATUS OF PUBLIC DOMAIN
 LAND AND MINERAL TITLES
 AND ACQUIRED LANDS**

MT/USE PLAT

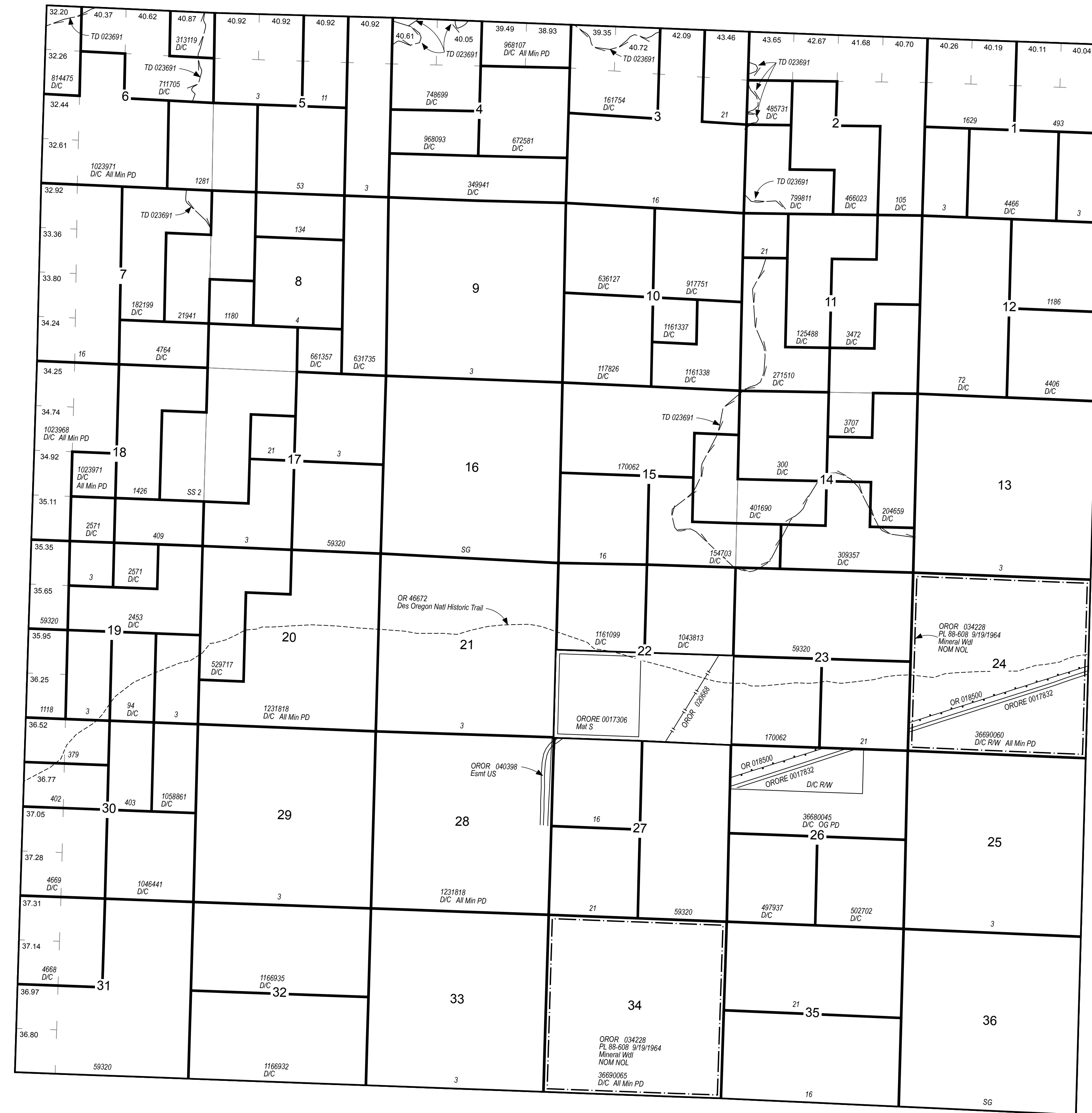

INDEX TO SEGREGATED TRACTS

RESURVEY	ORIGINAL SURVEY			
TRACT NO	T	R	SEC	SUBDIVISION

FOR ORDERS AFFECTING DISPOSAL OR USE OF UNIDENTIFIED LANDS WITHDRAWN FOR CLASSIFICATION, MINERALS, WATER AND/OR OTHER PUBLIC PURPOSES REFER TO INDEX OF MISCELLANEOUS DOCUMENTS.

OR 46672 Des Oregon Natl Historic Trail (Act of Cong 11/10/1978) Historical Information only, does not denote public access across private land

FILE REF:	030n280eu01.mxd
MTP EDITOR:	D. DEARTH
LAST UPDATE:	7/27/2012
POSTED TO PUBLIC RECORDS:	7/11/2018
PLSS SOURCE:	GCDB
PLSS DATE:	7/14/1995
PROJECTION:	UTM11
DATUM:	NAD83
NOTES:	
USE PLAT:	Lsbl Min

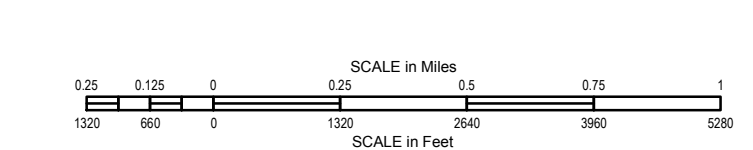

WARNING STATEMENT
 This plat is the Bureau's Record of Title, and should be used only as a graphic display of the township survey data. Records hereon do not reflect title changes which may have been affected by lateral movements of river or other bodies of water. Refer to cadastral surveys for official information.

Will Mer
 T: 3 N.
 R: 28 E.