

TOWNSHIP 3 NORTH RANGE 18 EAST OF THE WILLAMETTE MERIDIAN, OREGON

SHERMAN - GILLIAM COUNTY
PRINEVILLE DISTRICT

STATUS OF PUBLIC DOMAIN
LAND AND MINERAL TITLES
AND ACQUIRED LANDS

MT/USE PLAT

INDEX TO SEGREGATED TRACTS				
RESURVEY	ORIGINAL SURVEY			
	TRACT NO	T	R	SUBDIVISION

FOR ORDERS AFFECTING DISPOSAL OR USE OF UNIDENTIFIED LANDS WITHDRAWN FOR CLASSIFICATION, MINERALS, WATER AND/OR OTHER PUBLIC PURPOSES REFER TO INDEX OF MISCELLANEOUS DOCUMENTS.

OROR 004377 SD O Prop CI Mult Use 03/19/1969
Rstd Surf
All unappropriated public lands
Secs 18, 20, 22, 26, 30, 32, 33, 34

W A S H I NGTON

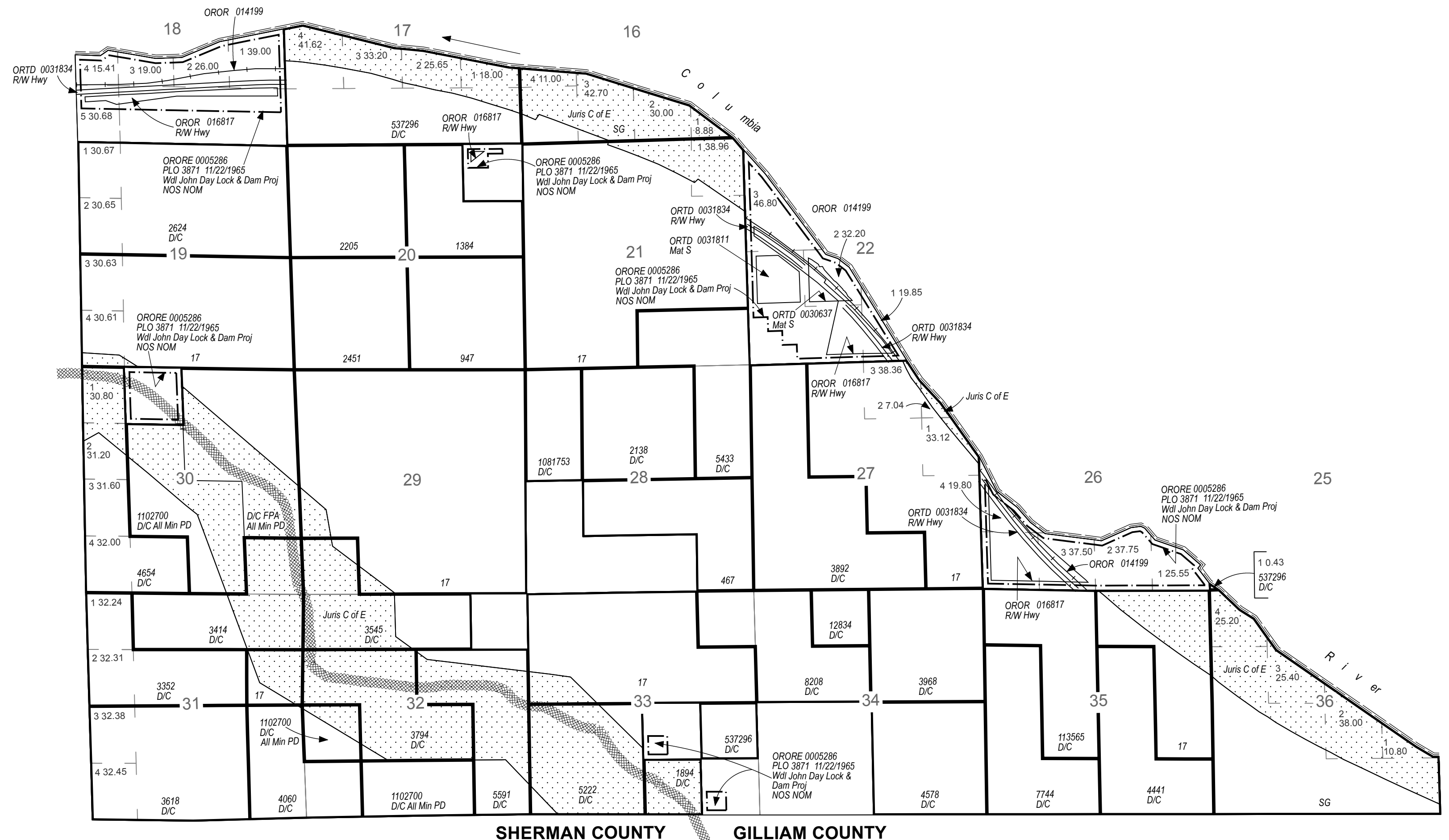

SHERMAN COUNTY GILLIAM COUNTY

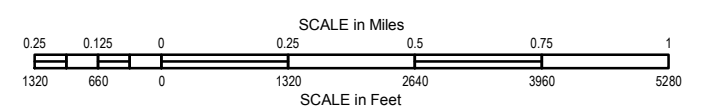

WARNING STATEMENT
This plat is the Bureau's Record of Title, and should be used only as a graphic display of the township survey data. Records hereon do not reflect title changes which may have been affected by lateral movements of river or other bodies of water. Refer to cadastral surveys for official information.

FILE REF:	030n180eu01.mxd
MTP EDITOR:	E. SMITH
LAST UPDATE:	11/9/2018
POSTED TO PUBLIC RECORDS:	1/3/2020
PLSS SOURCE:	CADNSDI
PLSS DATE:	12/6/2017
PROJECTION:	UTM10
DATUM:	NAD83
NOTES:	
USE PLAT:	Lstb Min

Will Mer
T: 30 N.
R: 180 E.