

TOWNSHIP 3 NORTH RANGE 11 EAST OF THE WILLAMETTE MERIDIAN, OREGON
HOOD RIVER-WASCO COUNTY
PRINEVILLE DISTRICT

STATUS OF PUBLIC DOMAIN
LAND AND MINERAL TITLES
AND ACQUIRED LANDS
MT PLAT

INDEX TO SEGREGATED TRACTS					
RESURVEY	ORIGINAL SURVEY				
	TRACT NO	T	R	SEC	SUBDIVISION

FOR ORDERS AFFECTING DISPOSAL OR USE OF UNIDENTIFIED LANDS WITHDRAWN FOR CLASSIFICATION, MINERALS, WATER AND/OR OTHER PUBLIC PURPOSES REFER TO INDEX OF MISCELLANEOUS DOCUMENTS.

OR 46672 Des Oregon Natl Historic Trail (Act of Cong 11/10/1978) Historical information only, Does not denote public access across private land This T_p is waterborne portion

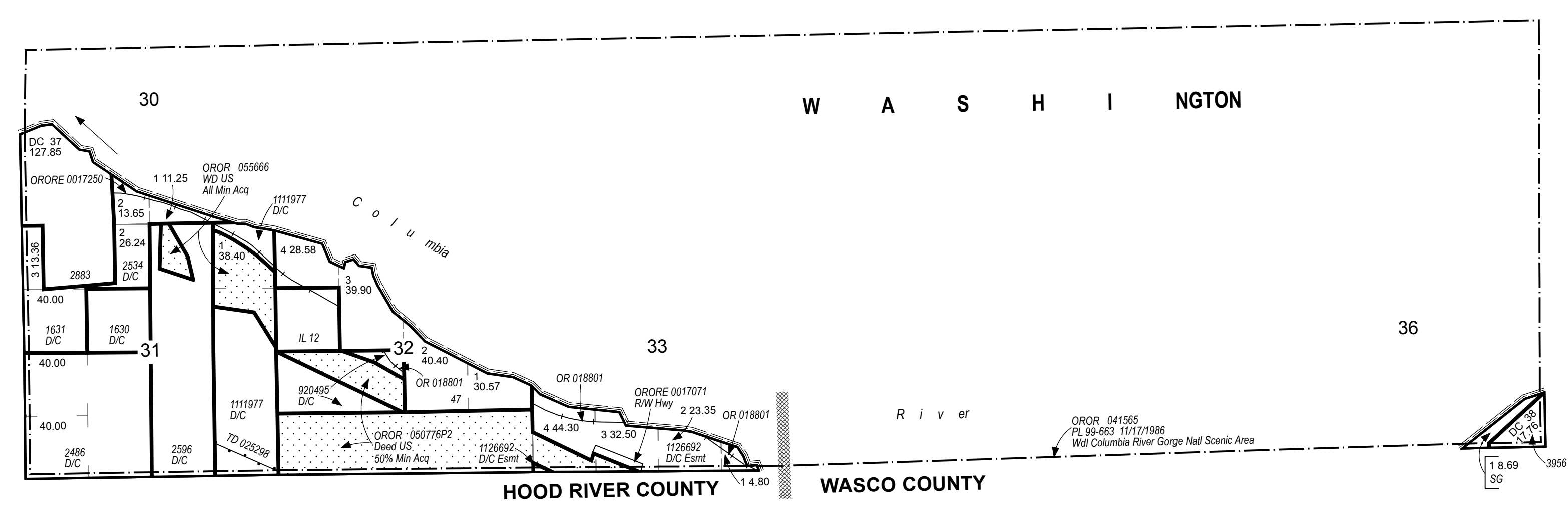

FILE REF:	030n110em01.mxd
MTP EDITOR:	E. SMITH
LAST UPDATE:	11/7/2018
POSTED TO PUBLIC RECORDS:	3/22/2019
PLSS SOURCE:	CADNSD1
PLSS DATE:	12/6/2017
PROJECTION:	UTM10
DATUM:	NAD83
NOTES:	
USE PLAT:	

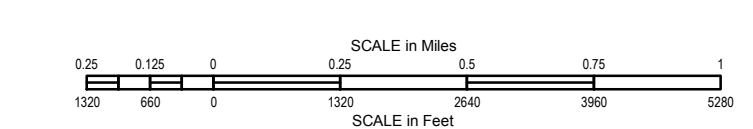

WARNING STATEMENT
This plat is the Bureau's Record of Title, and should be used only as a graphic display of the township survey data. Records hereon do not reflect title changes which may have been affected by lateral movements of river or other bodies of water. Refer to cadastral surveys for official information.

Will Mer
T: 30 N.
R: 110 E.