

TOWNSHIP 3 NORTH RANGE 10 EAST OF THE WILLAMETTE MERIDIAN, OREGON
 HOOD RIVER COUNTY
 PRINEVILLE DISTRICT

**STATUS OF PUBLIC DOMAIN
 LAND AND MINERAL TITLES
 AND ACQUIRED LANDS**

MT PLAT

INDEX TO SEGREGATED TRACTS				
RESURVEY	ORIGINAL SURVEY			
TRACT NO.	T	R	SEC	SUBDIVISION

FOR ORDERS AFFECTING DISPOSAL OR USE OF UNIDENTIFIED LANDS WITHDRAWN FOR CLASSIFICATION, MINERALS, WATER AND/OR OTHER PUBLIC PURPOSES REFER TO INDEX OF MISCELLANEOUS DOCUMENTS.

OR 46672 Des Oregon Natl Historic Trail (Act of Cong 11/10/1978) Historical Information Only, does not denote public access across private land

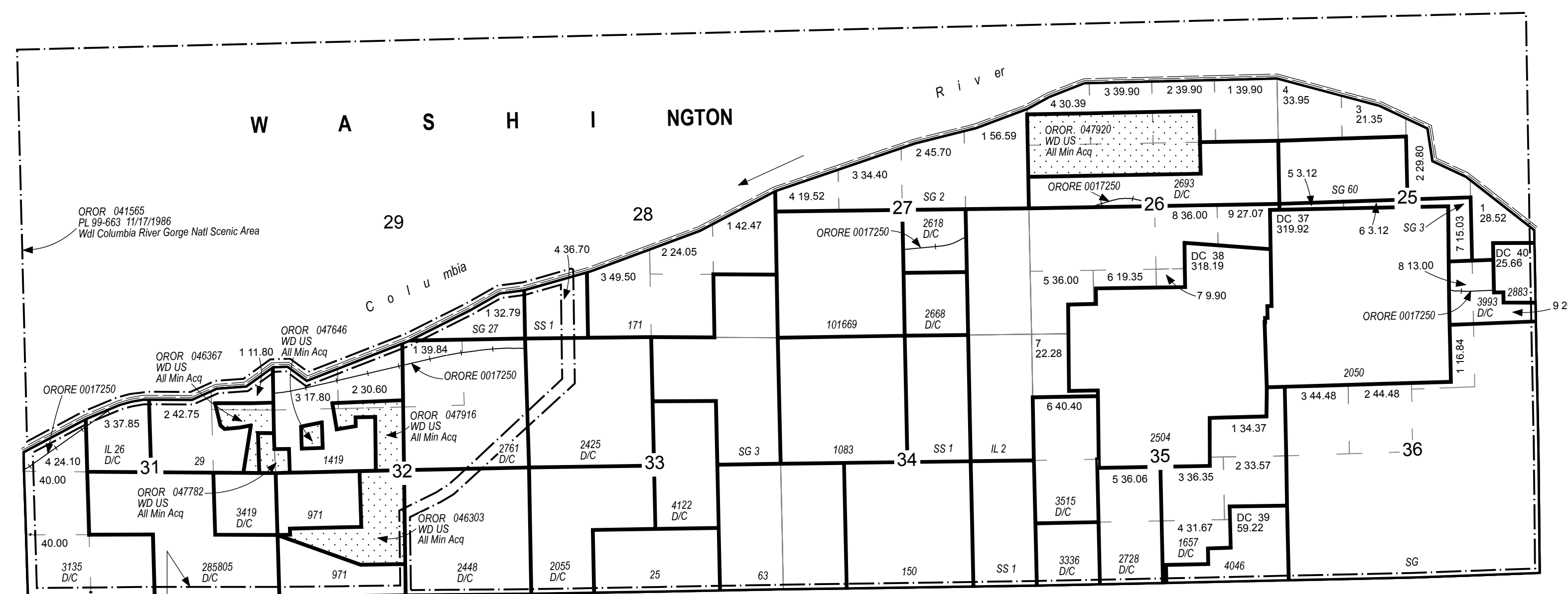

OROR 041565
 PL 99-663 11/17/1996
 Will Columbia River Gorge Natl Scenic Area Special Mgmt Area
 NOS NOM NOL

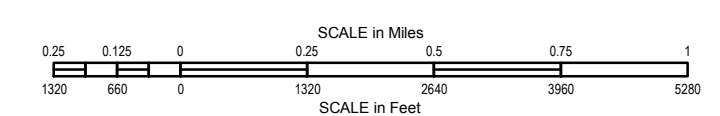

WARNING STATEMENT
 This plat is the Bureau's Record of Title, and should be used only as a graphic display of the township survey data. Records hereon do not reflect title changes which may have been affected by lateral movements of river or other bodies of water. Refer to cadastral surveys for official information.

FILE REF:	030n100em01.mxd
MTP EDITOR:	E. SMITH
LAST UPDATE:	11/8/2018
POSTED TO PUBLIC RECORDS:	3/22/2019
PLSS SOURCE:	CADNSDI
PLSS DATE:	12/6/2017
PROJECTION:	UTM10
DATUM:	NAD83
NOTES:	
USE PLAT:	

Will Mer
 T: 30 N.
 R: 100 E.