

TOWNSHIP 3 NORTH RANGE 9 EAST OF THE WILLAMETTE MERIDIAN, OREGON

HOOD RIVER COUNTY
PRINEVILLE DISTRICT

**STATUS OF PUBLIC DOMAIN
LAND AND MINERAL TITLES
AND ACQUIRED LANDS**

MT PLAT

INDEX TO SEGREGATED TRACTS				
RESURVEY	ORIGINAL SURVEY			
TRACT NO	T	R	SEC	SUBDIVISION

FOR ORDERS AFFECTING DISPOSAL OR USE OF UNIDENTIFIED LANDS WITHDRAWN FOR CLASSIFICATION, MINERALS, WATER AND/OR OTHER PUBLIC PURPOSES REFER TO INDEX OF MISCELLANEOUS DOCUMENTS.

*OR 46672 Des Oregon Natl Historic Trail (Act of Cong 11/10/1978) Historical information only, does not denote public access across public land
This T p is waterborne portion*

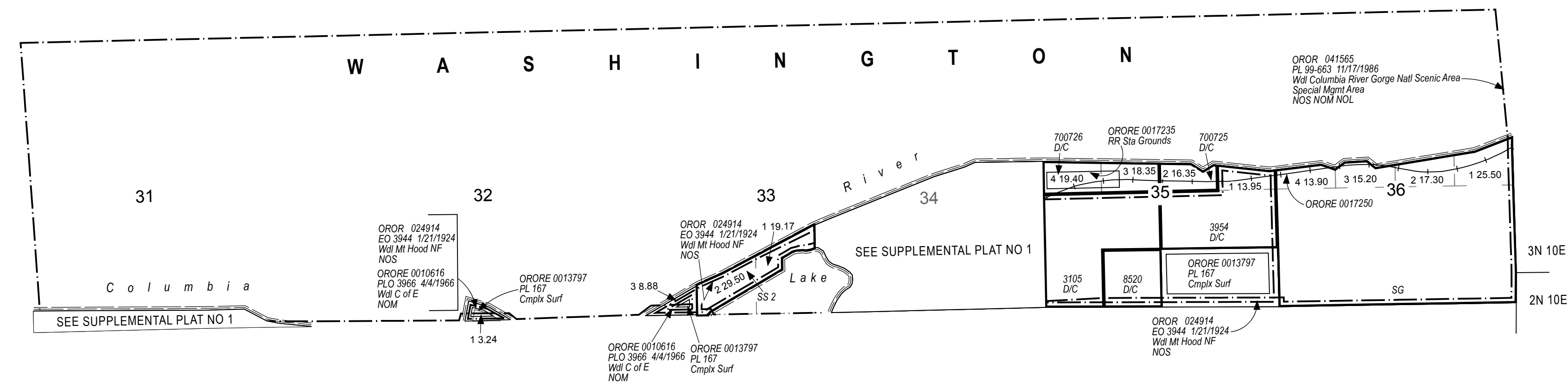

FILE REF:	030n090em01.mxd
MTP EDITOR:	JTOWNSEND
LAST UPDATE:	2/9/2012
POSTED TO PUBLIC RECORDS:	5/1/2017
PLSS SOURCE:	GCDB
PLSS DATE:	10/27/1997
PROJECTION:	UTM10
DATUM:	NAD83
NOTES:	
USE PLAT:	

Will Mer
T: 3 N.
R: 9 E.

WARNING STATEMENT
This plat is the Bureau's Record of Title, and should be used only as a graphic display of the township survey data. Records hereon do not reflect title changes which may have been affected by lateral movements of river or other bodies of water. Refer to cadastral surveys for official information.

