

TOWNSHIP 3 NORTH RANGE 8 EAST OF THE WILLAMETTE MERIDIAN, OREGON

HOOD RIVER COUNTY
PRINEVILLE DISTRICT

**STATUS OF PUBLIC DOMAIN
LAND AND MINERAL TITLES
AND ACQUIRED LANDS**

MT PLAT

INDEX TO SEGREGATED TRACTS				
TRACT NO.	ORIGINAL SURVEY			SUBDIVISION
	T	R	SEC	

FOR ORDERS AFFECTING DISPOSAL OR USE OF UNIDENTIFIED LANDS WITHDRAWN FOR CLASSIFICATION, MINERALS, WATER AND/OR OTHER PUBLIC PURPOSES REFER TO INDEX OF MISCELLANEOUS DOCUMENTS.

OR 046672 Des Oregon Natl Historic Trail
(Act of Cong 11/10/1978) Historical information only,
does not denote public access across private land
This Tp is waterborne portion

OROR 043290 WD to US 05/03/1986
Acq Land, All Min Acq
Sec 33: Lot 3, SE $\frac{1}{4}$ SW $\frac{1}{4}$ M&B

ORORE 0012693 PLO 7043 Mod Wdl Mult Use Mgmt 04/22/1994
Rstd Surf
All public lands under Sec Int Juris

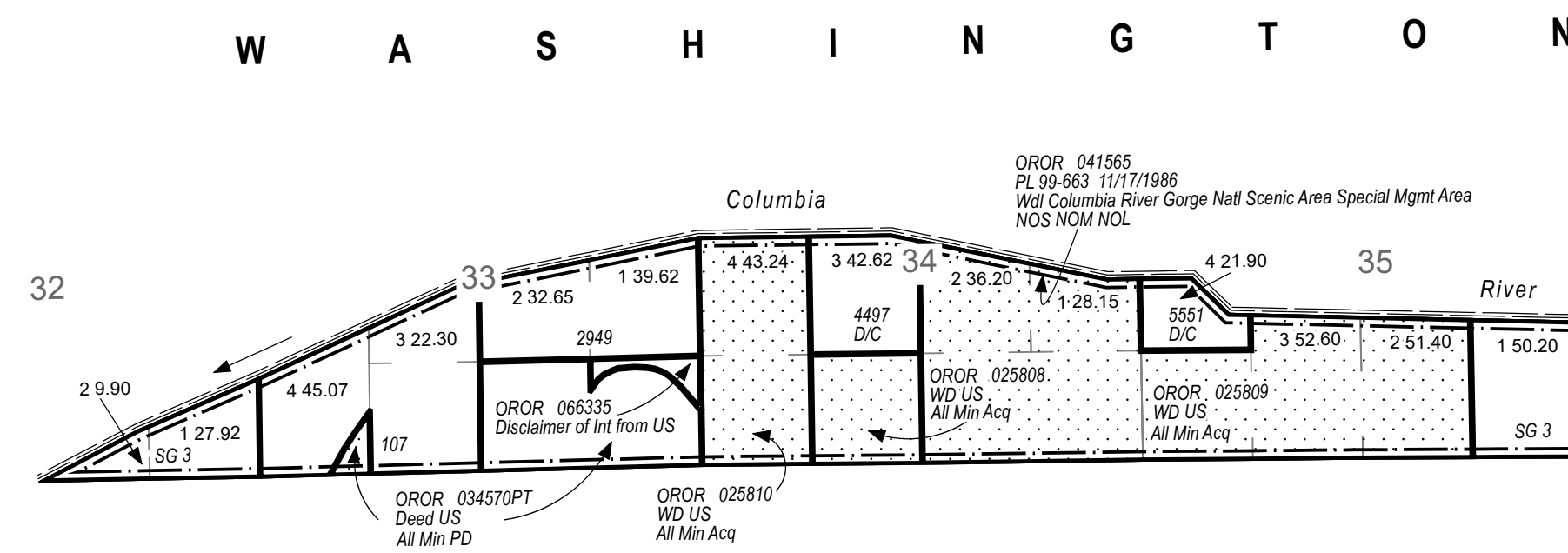

FILE REF:	030n080em01.mxd
MTP EDITOR:	L. ECKERT
LAST UPDATE:	11/29/2021
POSTED TO PUBLIC RECORDS:	11/29/2021
PLSS SOURCE:	CADNSD1
PLSS DATE:	12/5/2002
PROJECTION:	UTM10
DATUM:	NAD83
NOTES:	
USE PLAT:	

Will Mer
T: 30 N.
R: 80 E.

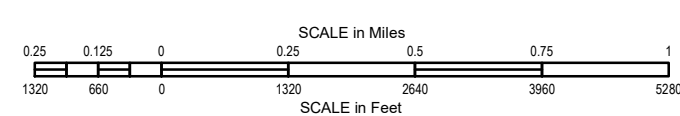

WARNING STATEMENT
This plat is the Bureau's Record of Title, and should be used only as a graphic display of the township survey data. Records hereon do not reflect title changes which may have been affected by lateral movements of river or other bodies of water. Refer to cadastral surveys for official information.