

TOWNSHIP 2 SOUTH RANGE 36 EAST OF THE WILLAMETTE MERIDIAN, OREGON

UNION COUNTY
VALE DISTRICT

STATUS OF PUBLIC DOMAIN LAND AND MINERAL TITLES AND ACQUIRED LANDS MT/USE PLAT

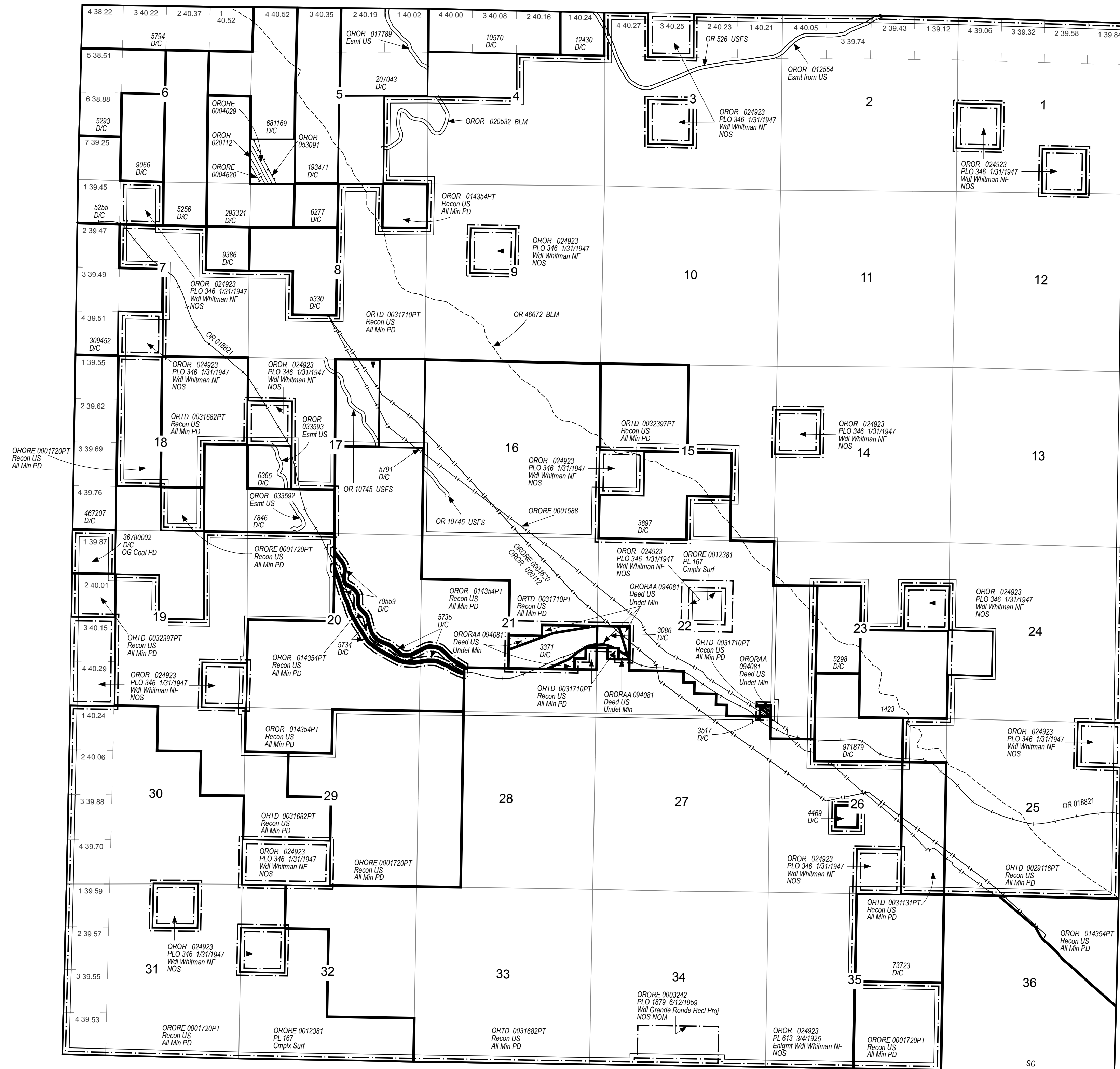

INDEX TO SEGREGATED TRACTS

RESURVEY		ORIGINAL SURVEY			
TRACT NO.	T	R	SEC	SUBDIVISION	

FOR ORDERS AFFECTING DISPOSAL OR USE OF UNIDENTIFIED LANDS WITHDRAWN FOR CLASSIFICATION, MINERALS, WATER AND/OR OTHER PUBLIC PURPOSES REFER TO INDEX OF MISCELLANEOUS DOCUMENTS.

ORORE 0012381 All USFS lands in Secs 21, 22 embraced in PL 167

OR 23130 R/W Hwy
 Sec 8 : NW¼SW¼, SE¼SW¼, SW¼SE¼
 Sec 16: SW¼NW¼, SW¼, SW¼SE¼
 Sec 17: NE¼
 Sec 21: NE¼, NE¼NW¼, NE¼SE¼
 Sec 22: SW¼, SW¼SE¼
 Sec 25: S½SW¼
 Sec 26: SW¼NE¼, NW¼, NE¼SW¼, SE¼
 Sec 27: NE¼, NW¼NW¼

OR 46672 Des Oregon Natl Historic Trail
 (Act of Cong 11/10/1978) Historical information only,
 does not denote public access across private land

FILE REF:	020s360eu01.mxd
MTP EDITOR:	E. SMITH
LAST UPDATE:	2/2/2018
POSTED TO PUBLIC RECORDS:	2/2/2018
PLSS SOURCE:	CADNSDI
PLSS DATE:	9/2/1994
PROJECTION:	UTM11
DATUM:	NAD83
NOTES:	
USE PLAT:	Lsbl Min

WARNING STATEMENT
 This plat is the Bureau's Record of Title, and should be used only as a graphic display of the township survey data. Records hereon do not reflect title changes which may have been affected by lateral movements of river or other bodies of water. Refer to cadastral surveys for official information.

Will Mer
 T: 2 S.
 R: 36 E.