

TOWNSHIP 2 SOUTH RANGE 35 EAST OF THE WILLAMETTE MERIDIAN, OREGON
 UMATILLA - UNION COUNTIES
 VALE DISTRICTS

**STATUS OF PUBLIC DOMAIN
 LAND AND MINERAL TITLES
 AND ACQUIRED LANDS**

MT/USE PLAT

INDEX TO SEGREGATED TRACTS				
RESURVEY	ORIGINAL SURVEY			
TRACT NO	T	R	SEC	SUBDIVISION

FOR ORDERS AFFECTING DISPOSAL OR USE OF
 UNIDENTIFIED LANDS WITHDRAWN FOR CLASSIFICATION,
 MINERALS, WATER AND/OR OTHER PUBLIC PURPOSES
 REFER TO INDEX OF MISCELLANEOUS DOCUMENTS.

OROR 006108 SD O CI Mult Use Prop 6/18/1970
 Rstd Surf
 All Unapprop public land
 Sec 1: SW1/4NE1/4

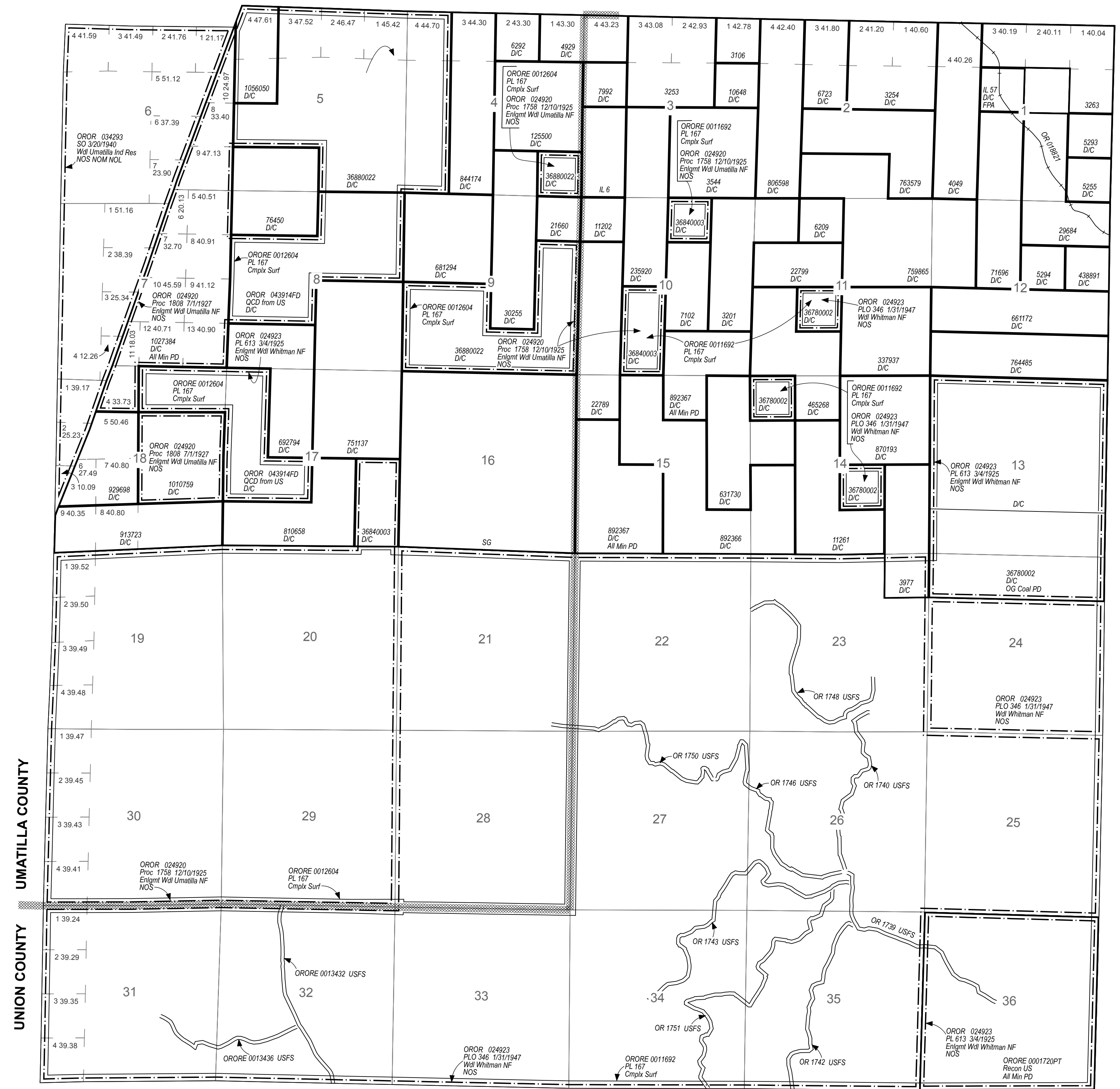

FILE REF:	020s350eu01.mxd
MTP EDITOR:	M. DOWNS
LAST UPDATE:	10/21/2019
POSTED TO PUBLIC RECORDS:	3/3/2020
PLSS SOURCE:	CADNSDI
PLSS DATE:	1/30/2003
PROJECTION:	UTM 11
DATUM:	NAD83
NOTES:	
USE PLAT:	Lsbi Min

WARNING STATEMENT
 This plat is the Bureau's Record of Title, and should be used only as a graphic display of the township survey data. Records hereon do not reflect title changes which may have been affected by lateral movements of river or other bodies of water. Refer to cadastral surveys for official information.

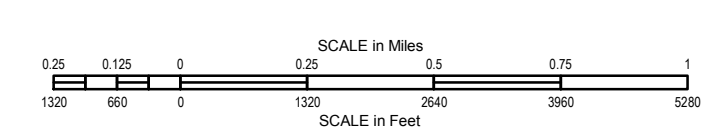

Will Mer
 T: 20 S.
 R: 350 E.