

TOWNSHIP 2 SOUTH RANGE 34 EAST OF THE WILLAMETTE MERIDIAN, OREGON

UMATILLA - UNION COUNTY
VALE DISTRICT

STATUS OF PUBLIC DOMAIN
LAND AND MINERAL TITLES
AND ACQUIRED LANDS
MT/USE PLAT

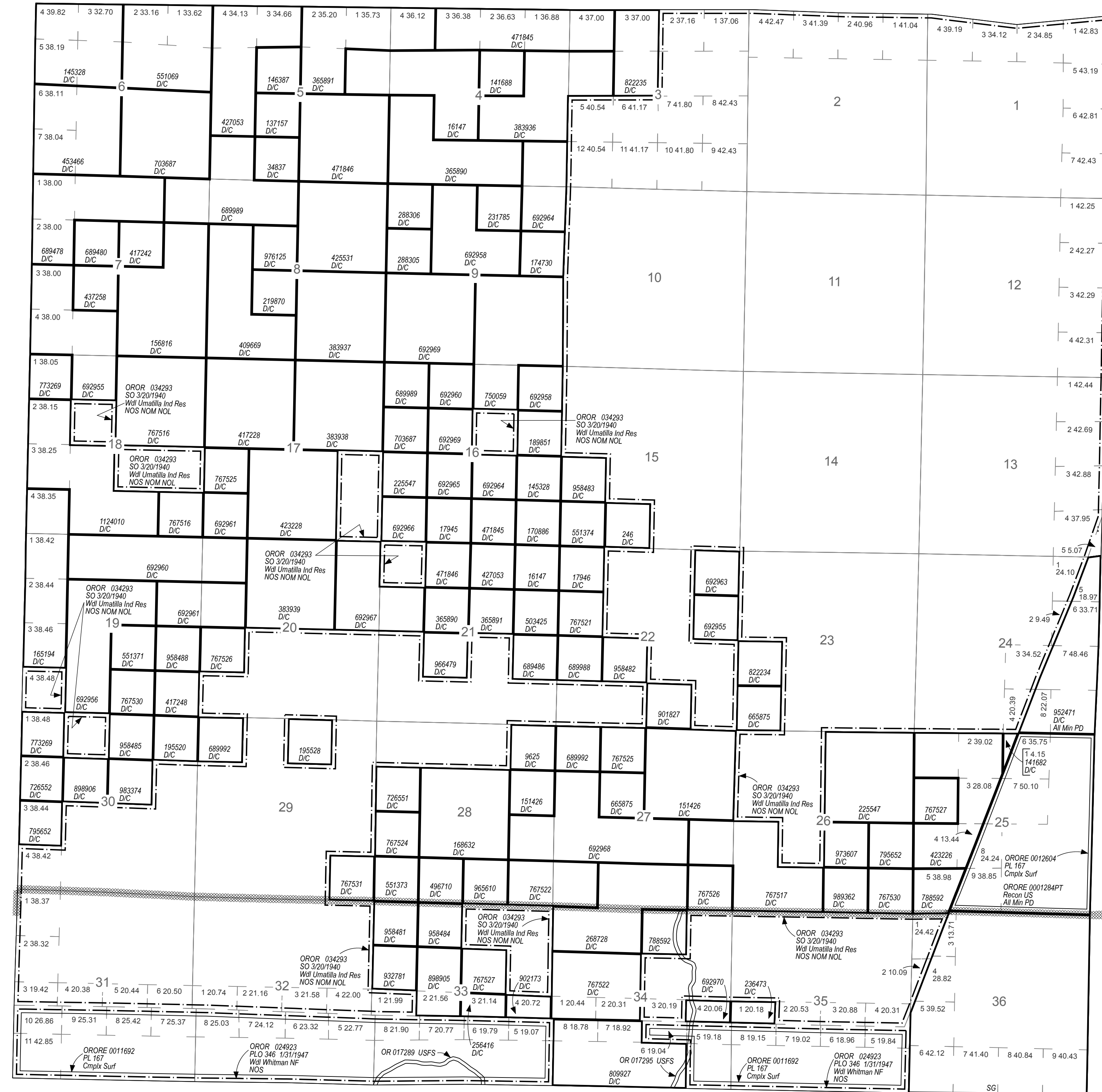

INDEX TO SEGREGATED TRACTS

RESURVEY TRACT NO.	ORIGINAL SURVEY			
	T	R	SEC	SUBDIVISION

FOR ORDERS AFFECTING DISPOSAL OR USE OF UNIDENTIFIED LANDS WITHDRAWN FOR CLASSIFICATION, MINERALS, WATER AND/OR OTHER PUBLIC PURPOSES REFER TO INDEX OF MISCELLANEOUS DOCUMENTS.

FILE REF:	020s340eu01.mxd
MTP EDITOR:	L. ECKERT
LAST UPDATE:	10/16/2019
POSTED TO PUBLIC RECORDS:	3/3/2020
PLSS SOURCE:	CADNSDI
PLSS DATE:	1/30/2003
PROJECTION:	UTM11
DATUM:	NAD83
NOTES:	
USE PLAT:	Lstb Min

WARNING STATEMENT
This plat is the Bureau's Record of Title, and should be used only as a graphic display of the township survey data. Records hereon do not reflect title changes which may have been affected by lateral movements of river or other bodies of water. Refer to cadastral surveys for official information.

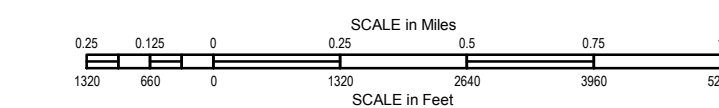

Will Mer
T: 20 S.
R: 340 E.