

TOWNSHIP 2 SOUTH RANGE 26 EAST OF THE WILLAMETTE MERIDIAN, OREGON
MORROW COUNTY
VALE DISTRICT

**STATUS OF PUBLIC DOMAIN
LAND AND MINERAL TITLES
AND ACQUIRED LANDS**

MT/USE PLAT

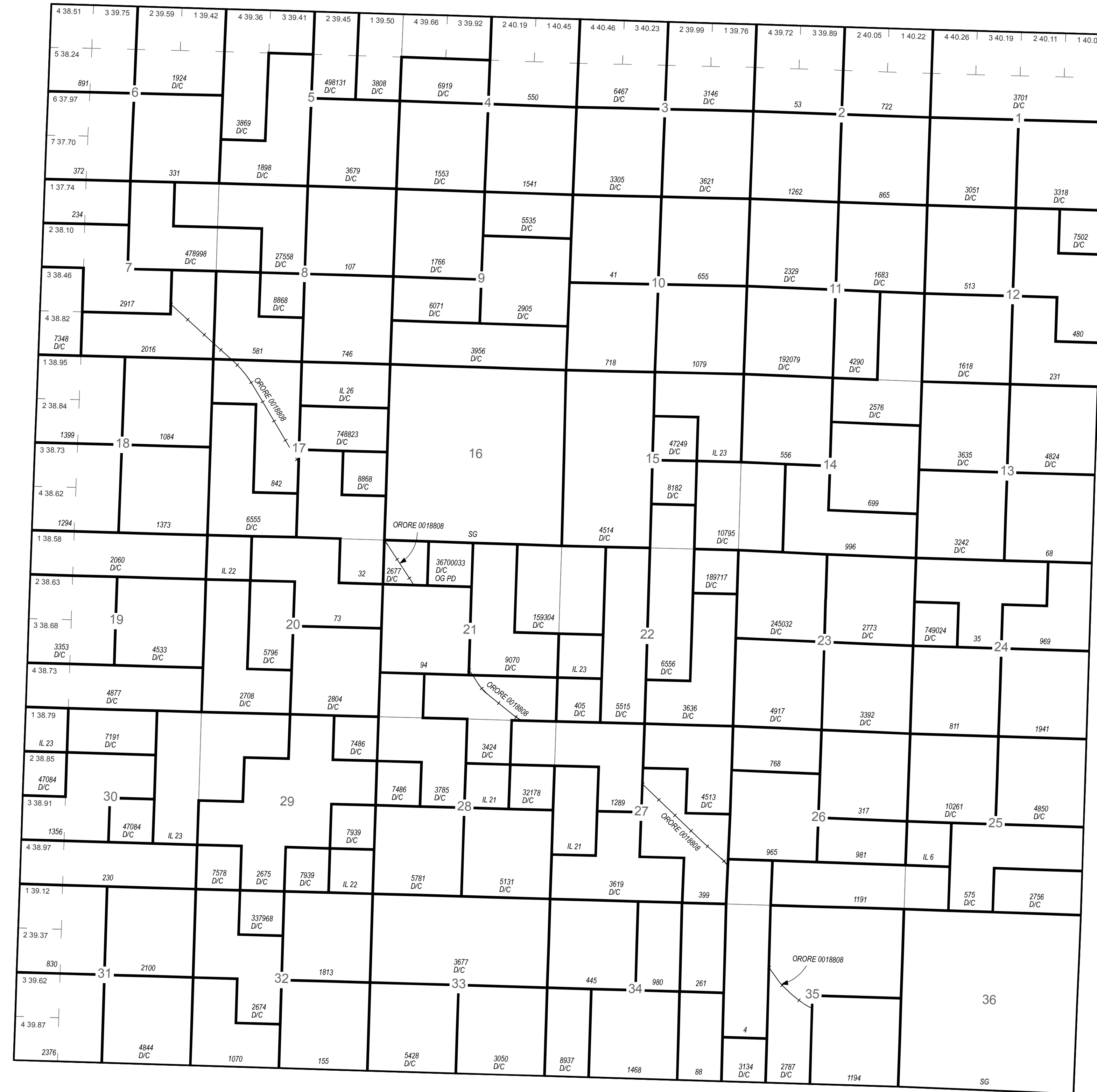

INDEX TO SEGREGATED TRACTS				
TRACT NO	ORIGINAL SURVEY			
	T	R	SEC	SUBDIVISION

FOR ORDERS AFFECTING DISPOSAL OR USE OF UNIDENTIFIED LANDS WITHDRAWN FOR CLASSIFICATION, MINERALS, WATER AND/OR OTHER PUBLIC PURPOSES REFER TO INDEX OF MISCELLANEOUS DOCUMENTS.

Acq Deed to US 06/09/1960; USFS, Happner Admin S Sec 35: Lots 1-4 Blk 5, Jones Addition, City of Happner

OROR 054120FD FX Deed from US 08/23/1996 All Min PD Sec 35: Lots 1-4 Blk 5, Jones Addition, City of Happner 0.23 A

FILE REF:	020s260su01.mxd
MTP EDITOR:	N. KOVAC
LAST UPDATE:	7/24/2012
POSTED TO PUBLIC RECORDS:	2/23/2016
PLSS SOURCE:	CADNSD1
PLSS DATE:	9/1/1994
PROJECTION:	UTM11
DATUM:	NAD83
NOTES:	
USE PLAT:	Lsbl Min

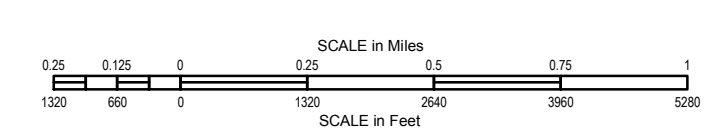

WARNING STATEMENT
This plat is the Bureau's Record of Title, and should be used only as a graphic display of the township survey data. Records hereon do not reflect title changes which may have been affected by lateral movements of river or other bodies of water. Refer to cadastral surveys for official information.

Will Mer
T: 2 S.
R: 26 E.