

TOWNSHIP 2 SOUTH RANGE 16 EAST OF THE WILLAMETTE MERIDIAN, OREGON
 SHERMAN-WASCO COUNTY
 PRINEVILLE DISTRICT

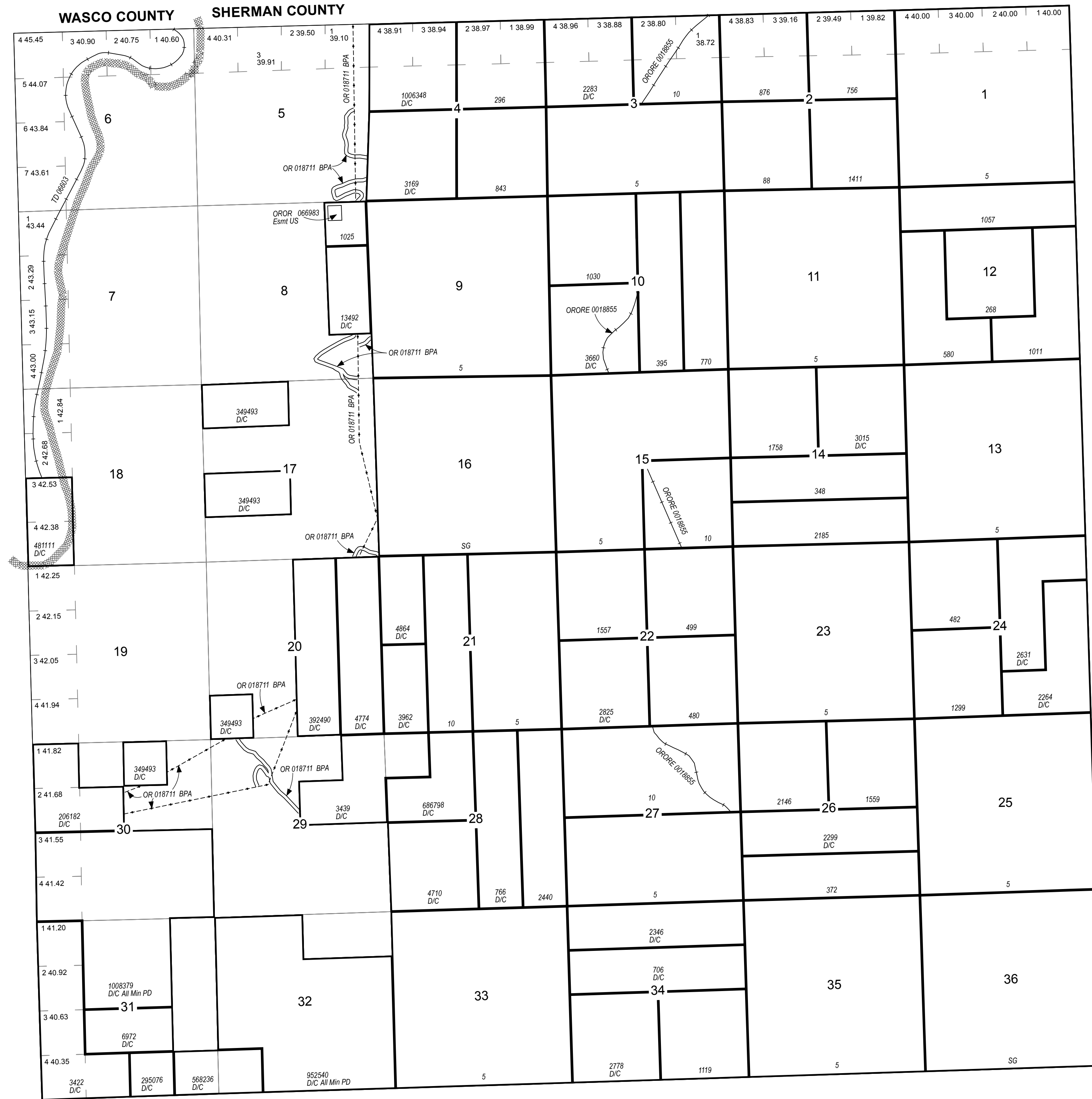

**STATUS OF PUBLIC DOMAIN
 LAND AND MINERAL TITLES
 AND ACQUIRED LANDS**

MT/USE PLAT

INDEX TO SEGREGATED TRACTS				
TRACT NO	ORIGINAL SURVEY			
	T	R	SEC	SUBDIVISION

FOR ORDERS AFFECTING DISPOSAL OR USE OF UNIDENTIFIED LANDS WITHDRAWN FOR CLASSIFICATION, MINERALS, WATER AND/OR OTHER PUBLIC PURPOSES, REFER TO INDEX OF MISCELLANEOUS DOCUMENTS.

OROR 004377 SD O Prop CI Mult Use 03/19/1969
 Rstd Surf
 All unapprop public lands
 Secs 5-8,17-20,29-32

OROR 012926 Acq by Condemnation 11/05/1973
 Acq Land, All Min Acq
 Sec 18: Loc 4 M&B 2.80 Ac

OROR 044713 PL 100-557 Wdl Deschutes Wild & Scenic River (Rec) 10/28/1988 NOS
 Secs 5-7,18,19

FILE REF:	020s160eu01.mxd
MTP EDITOR:	E. SMITH
LAST UPDATE:	11/2/2018
POSTED TO PUBLIC RECORDS:	3/25/2019
PLSS SOURCE:	CADNSDI
PLSS DATE:	9/19/2000
PROJECTION:	UTM10
DATUM:	NAD83
NOTES:	
USE PLAT:	Lsbl Min

Will Mer
 T: 20 S.
 R: 160 E.

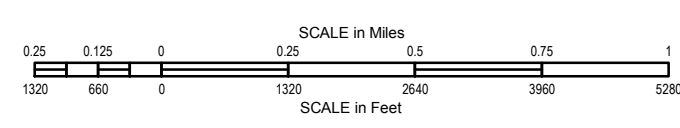

WARNING STATEMENT
 This plat is the Bureau's Record of Title, and should be used only as a graphic display of the township survey data. Records hereon do not reflect title changes which may have been affected by lateral movements of river or other bodies of water. Refer to cadastral surveys for official information.