

**TOWNSHIP 2 SOUTH RANGE 15 EAST OF THE WILLAMETTE MERIDIAN, OREGON**  
 SHERMAN-WASCO COUNTY  
 PRINEVILLE DISTRICT

**STATUS OF PUBLIC DOMAIN  
 LAND AND MINERAL TITLES  
 AND ACQUIRED LANDS**

**MT/USE PLAT**

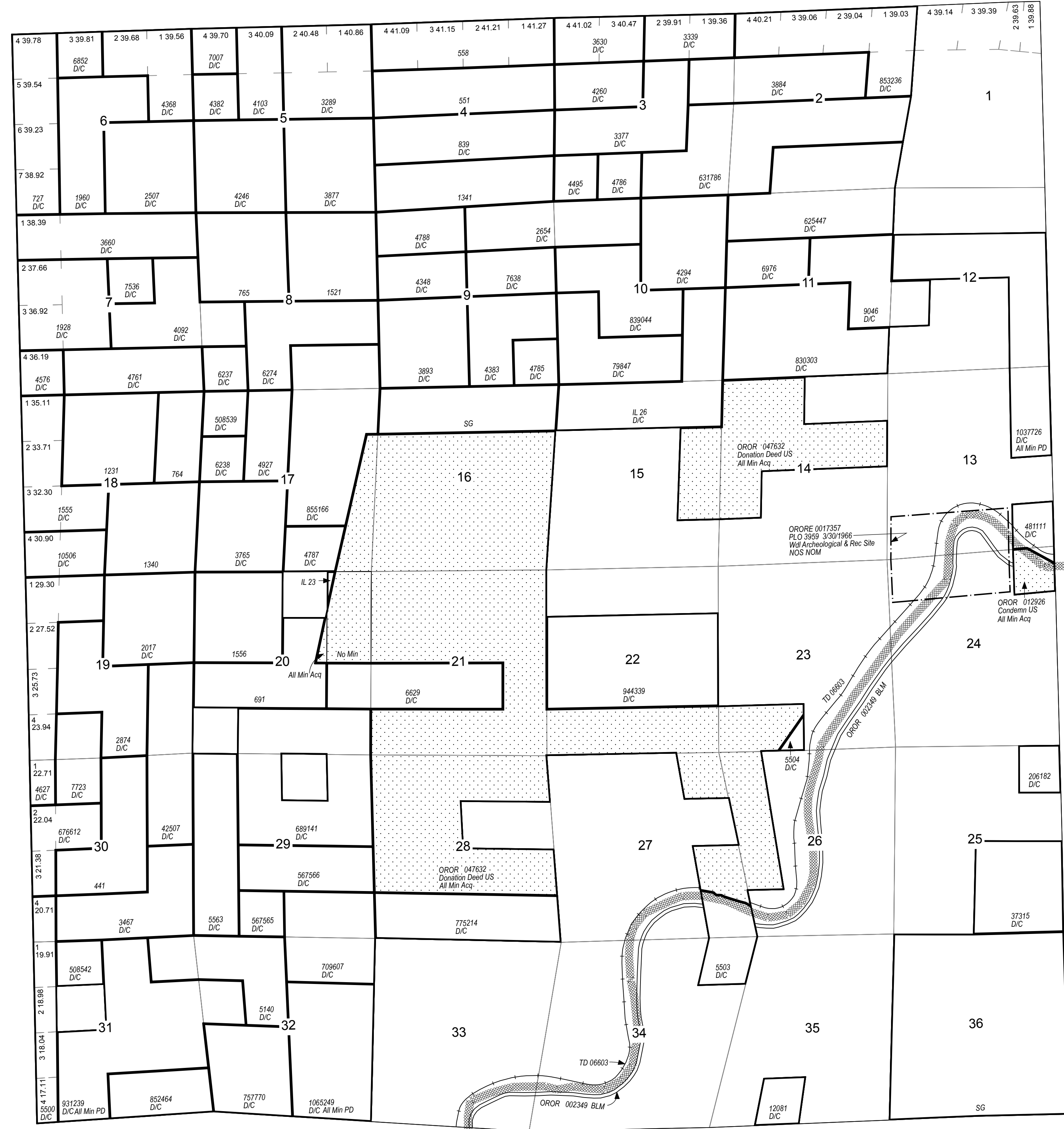

INDEX TO SEGREGATED TRACTS

TRACT NO	ORIGINAL SURVEY			SUBDIVISION
	T	R	SEC	

FOR ORDERS AFFECTING DISPOSAL OR USE OF UNIDENTIFIED LANDS WITHDRAWN FOR CLASSIFICATION, MINERALS, WATER AND/OR OTHER PUBLIC PURPOSES REFER TO INDEX OF MISCELLANEOUS DOCUMENTS.

OROR 004377 SD O CI Mult Use 3/19/1969  
 Rstd Surf  
 All unnapprop public land  
 Secs 1,12-15,22-28,33-35

OROR 044713 PL 100-557 Wdl Deschutes Wild & Scenic River (Rec) 10/28/1988 NOS  
 Secs 12-14,23,24,26,27,33-35 M&B

FILE REF:	020s150eu01.mxd
MTP EDITOR:	S. MILLER
LAST UPDATE:	10/11/2018
POSTED TO PUBLIC RECORDS:	3/25/2019
PLSS SOURCE:	CADNSDI
PLSS DATE:	9/19/2000
PROJECTION:	UTM10
DATUM:	NAD83
NOTES:	
USE PLAT:	Lsbl Min

WASCO COUNTY SHERMAN COUNTY

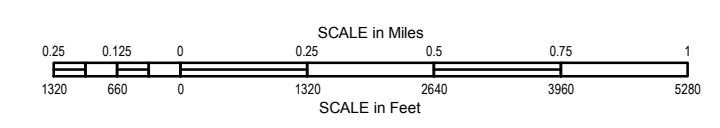

**WARNING STATEMENT**  
 This plat is the Bureau's Record of Title, and should be used only as a graphic display of the township survey data. Records hereon do not reflect title changes which may have been affected by lateral movements of river or other bodies of water. Refer to cadastral surveys for official information.

Will Mer  
 T: 20 S.  
 R: 150 E.