

TOWNSHIP 2 SOUTH RANGE 12 EAST OF THE WILLAMETTE MERIDIAN, OREGON
WASCO COUNTY
PRINEVILLE DISTRICT

**STATUS OF PUBLIC DOMAIN
LAND AND MINERAL TITLES
AND ACQUIRED LANDS
MT/USE PLAT**

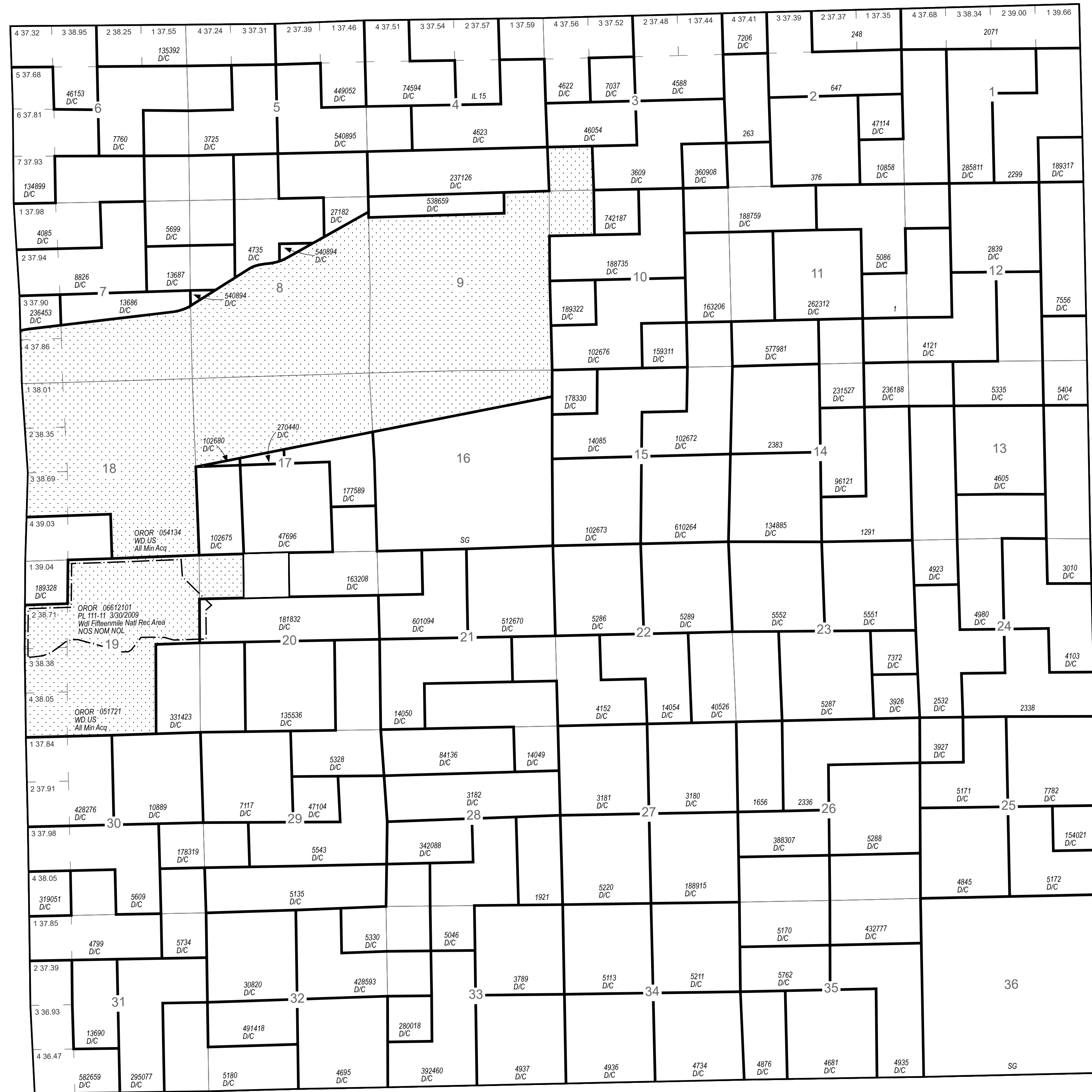

INDEX TO SEGREGATED TRACTS

| RESURVEY | ORIGINAL SURVEY | | | |
|-----------|-----------------|---|-----|-------------|
| TRACT NO. | T | R | SEC | SUBDIVISION |
| | | | | |
| | | | | |
| | | | | |
| | | | | |
| | | | | |
| | | | | |
| | | | | |
| | | | | |
| | | | | |
| | | | | |
| | | | | |
| | | | | |
| | | | | |
| | | | | |
| | | | | |
| | | | | |
| | | | | |
| | | | | |
| | | | | |
| | | | | |

FOR ORDERS AFFECTING DISPOSAL OR USE OF UNIDENTIFIED LANDS WITHDRAWN FOR CLASSIFICATION, MINERALS, WATER AND/OR OTHER PUBLIC PURPOSES REFER TO INDEX OF MISCELLANEOUS DOCUMENTS.

OROR 067741 PL 111-11 Wdl Fifteenmile Creek W&SR (Wild) 03/30/2009 NOS, NOM, NOL Sec 19 M&B

OROR 06774101 PL 111-11 Wdl Fifteenmile Creek W&SR (Scenic) 03/30/2009 NOS Secs 19 & 20 M&B

| | |
|---------------------------|-----------------|
| FILE REF: | 020s120eu01.mxd |
| MTP EDITOR: | L. ECKERT |
| LAST UPDATE: | 4/23/2021 |
| POSTED TO PUBLIC RECORDS: | 4/23/2021 |
| PLSS SOURCE: | CADNSDI |
| PLSS DATE: | 9/26/2000 |
| PROJECTION: | UTM10 |
| DATUM: | NAD83 |
| NOTES: | |
| USE PLAT: | Lsbl Min |

WARNING STATEMENT
This plat is the Bureau's Record of Title, and should be used only as a graphic display of the township survey data. Records hereon do not reflect title changes which may have been affected by lateral movements of river or other bodies of water. Refer to cadastral surveys for official information.

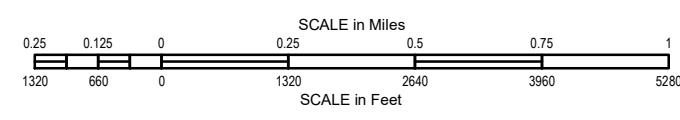

Will Mer
T: 20 S.
R: 120 E.