

TOWNSHIP 2 SOUTH RANGE 11 EAST OF THE WILLAMETTE MERIDIAN, OREGON

WASCO COUNTY
PRINEVILLE DISTRICT

STATUS OF PUBLIC DOMAIN
LAND AND MINERAL TITLES
AND ACQUIRED LANDS

MT/USE PLAT

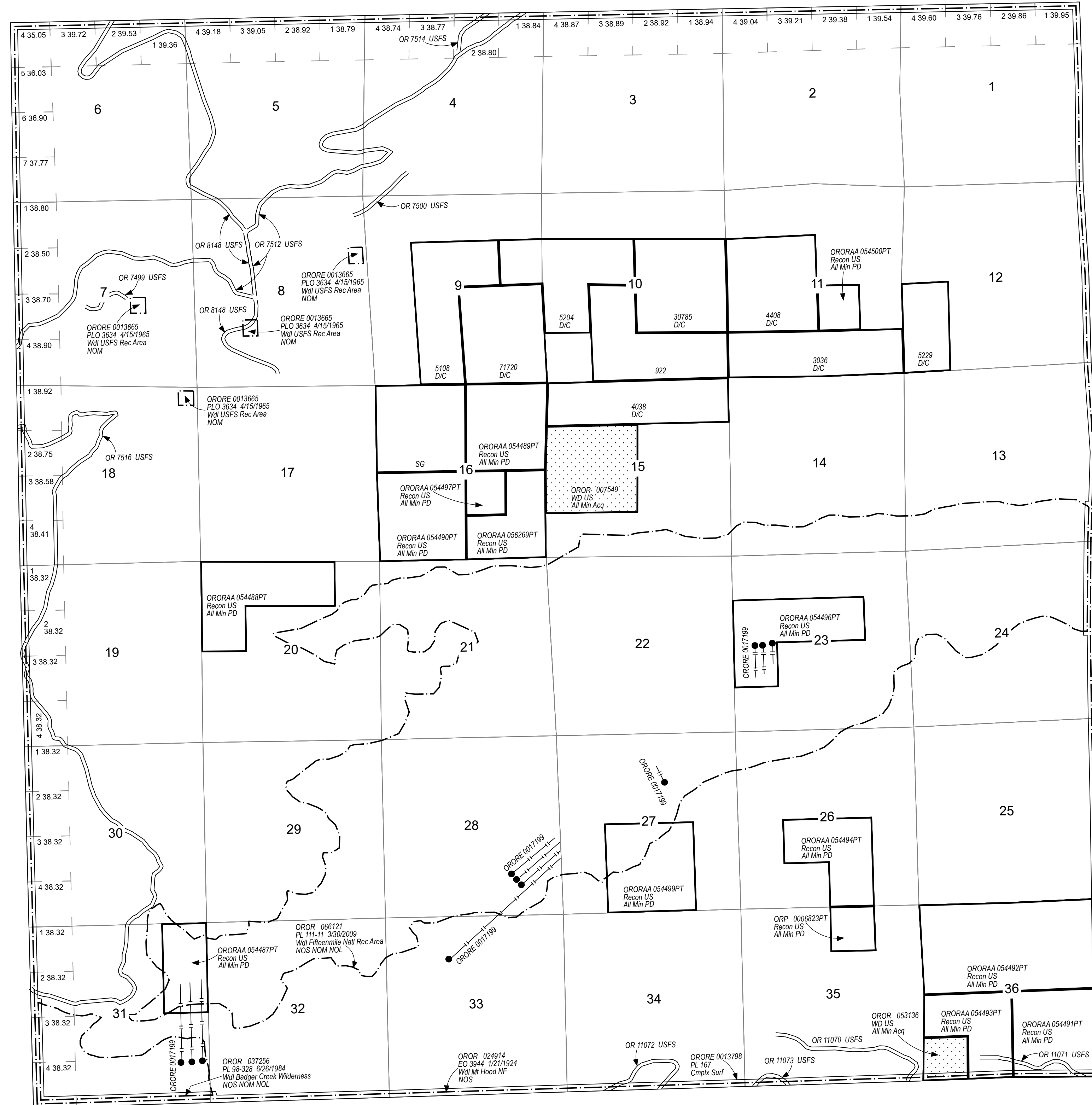

INDEX TO SEGREGATED TRACTS				
RESURVEY	ORIGINAL SURVEY			
TRACT NO	T	R	SEC	SUBDIVISION

FOR ORDERS AFFECTING DISPOSAL OR USE OF UNIDENTIFIED LANDS WITHDRAWN FOR CLASSIFICATION, MINERALS, WATER AND/OR OTHER PUBLIC PURPOSES REFER TO INDEX OF MISCELLANEOUS DOCUMENTS.

OROR 067741 PL 111-11 Wdl Fifteenmile Creek W&SR (Wild) 03/30/2009 NOS, NOM, NOL Secs 13,14,20-24,26-33 M&B

OROR 06774101 PL 111-11 Wdl Fifteenmile Creek W&SR (Scenic) 03/30/2009 NOS Sec 31 M&B

FILE REF:	020s110eu01.mxd
MTP EDITOR:	L. ECKERT
LAST UPDATE:	4/23/2021
POSTED TO PUBLIC RECORDS:	4/23/2021
PLSS SOURCE:	CADNSD1
PLSS DATE:	9/26/2000
PROJECTION:	UTM10
DATUM:	NAD83
NOTES:	
USE PLAT:	Lsbl Min

Will Mer
T: 20 S.
R: 110 E.

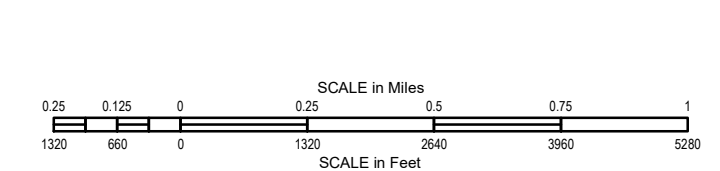

WARNING STATEMENT
This plat is the Bureau's Record of Title, and should be used only as a graphic display of the township survey data. Records hereon do not reflect title changes which may have been affected by lateral movements of river or other bodies of water. Refer to cadastral surveys for official information.