

## TOWNSHIP 2 SOUTH RANGE 9 WEST OF THE WILLAMETTE MERIDIAN, OREGON

TILLAMOOK RA - SALEM DISTRICT  
TILLAMOOK COUNTY

020s090w01.tif

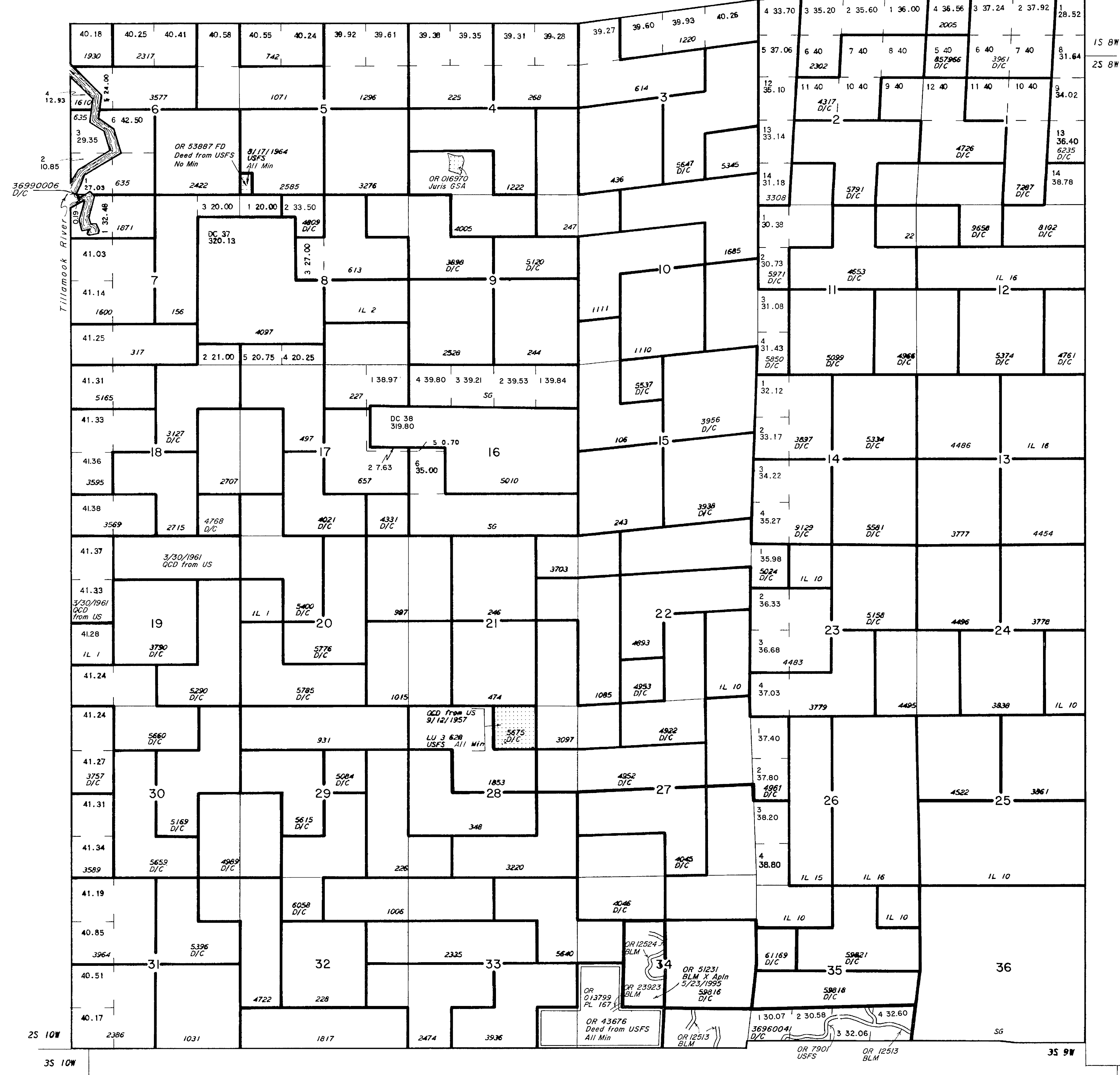

### STATUS OF PUBLIC DOMAIN LAND AND MINERAL TITLES AND ACQUIRED LANDS

#### MT/USE PLAT

INDEX TO SEGREGATED TRACTS					
RESURVEY		ORIGINAL SURVEY			
TRACT NO	T	R	SEC	SUBDIVISION	

*FOR ORDERS AFFECTING DISPOSAL OR USE OF UNIDENTIFIED LANDS WITHDRAWN FOR CLASSIFICATION, MINERAL, WATER AND/OR OTHER PUBLIC PURPOSES, REFER TO INDEX OF MISCELLANEOUS DOCUMENTS.*

*Acq lands LU 3 628, 06/14/1940 excluded 2 A N of Simmons Creek in Sec 28: NW1/4*

*Acq lands QCD from US 09/12/1957 excluded 2 A N of Simmons Creek in Sec 28: NW1/4*

*OR 013799 Det PL 167 (Act of Cong 07/23/1955) completed 03/23/1964, all NF surface Mgmt by USFS*

*PL 0 5490 02/12/1975 W/d Mult Use Mgmt OR 012693 All public lands under Sec. Int. Juris Modified by PLO 7043 06/13/1994*

FILE REF: 020s090w01.tif	AutoCAD/GTX
CONVERT JPEG: 04/11/2000	BY: H. GISCH
LAST UPDATE: 11/10/2022	BY: G. DAGUERRE
POSTED TO PUBLIC RECORDS: 11/10/2022	
SURVEYED TOWNSHIP	
SURVEYED COORDINATE SOURCE:	N/A
GCDB NAD 83 CURRENT TO:	N/A
IMAGE SOURCE:	SCANNED ORIGINAL MTP
PROJECTION:	N/A
COORDINATE ELEVATION:	N/A
SOURCE FOR METES & BOUNDS:	N/A
NOTES:	
USE PLAT: Lsb1 Min	

T. 2 S.  
R. 9 W.