

# UNSURVEYED TOWNSHIP 2 SOUTH RANGE 9 EAST OF THE WILLAMETTE MERIDIAN, OREGON

CLACKAMAS - HOOD RIVER COUNTY  
NW OREGON - PRINEVILLE DISTRICT

## STATUS OF PUBLIC DOMAIN LAND AND MINERAL TITLES AND ACQUIRED LANDS

### MT/USE PLAT

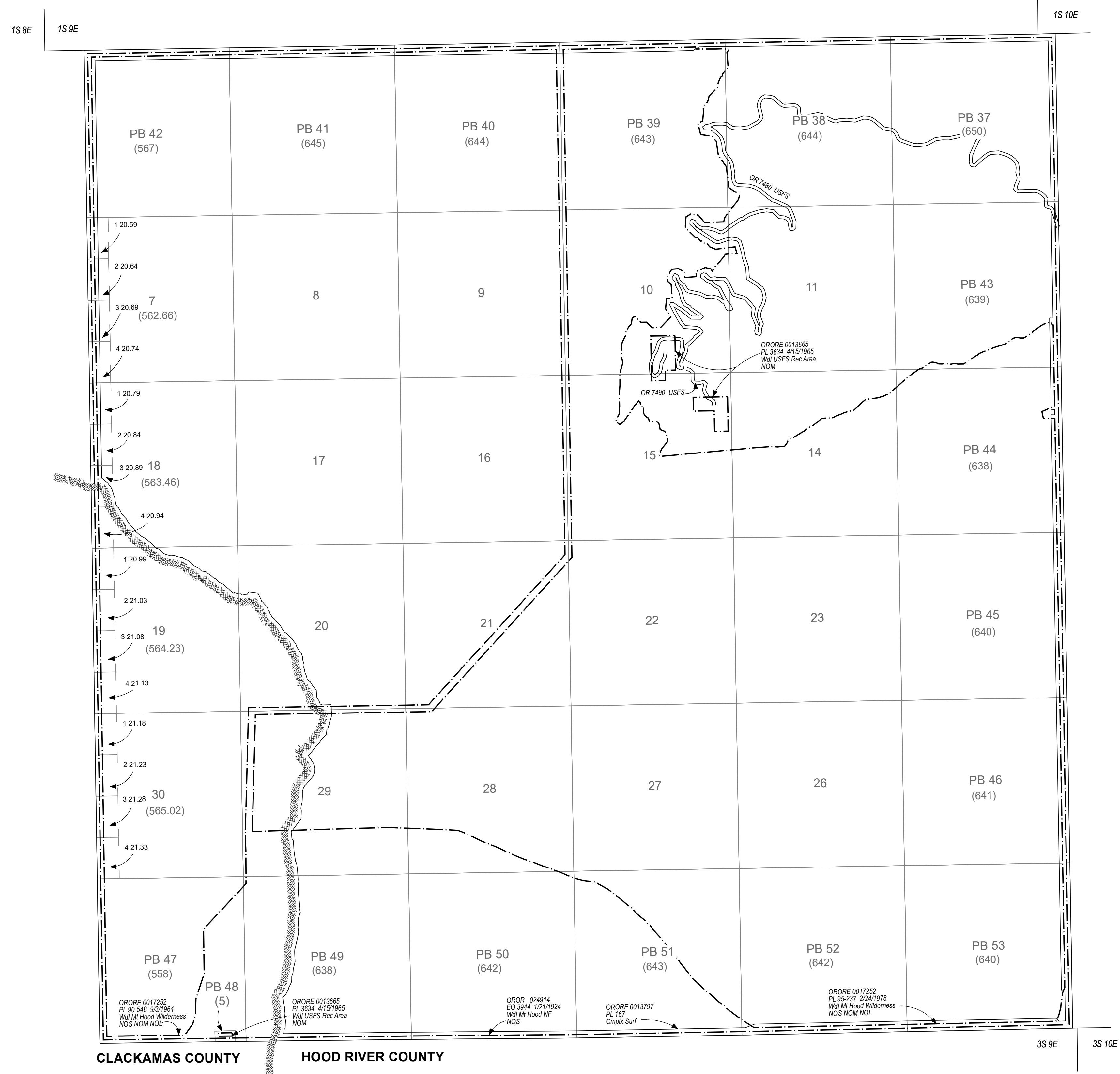

INDEX TO SEGREGATED TRACTS				
RESURVEY TRACT NO	ORIGINAL SURVEY			
	T	R	SEC	SUBDIVISION

FOR ORDERS AFFECTING DISPOSAL OR USE OF UNIDENTIFIED LANDS WITHDRAWN FOR CLASSIFICATION, MINERALS, WATER AND/OR OTHER PUBLIC PURPOSES REFER TO INDEX OF MISCELLANEOUS DOCUMENTS.

FILE REF:	020s090eu01.mxd
MTP EDITOR:	E. SMITH
LAST UPDATE:	5/18/2021
POSTED TO PUBLIC RECORDS:	5/18/2021
PLSS SOURCE:	CADNSDI
PLSS DATE:	2/1/2014
PROJECTION:	UTM10
DATUM:	NAD83
NOTES:	
USE PLAT:	Geo

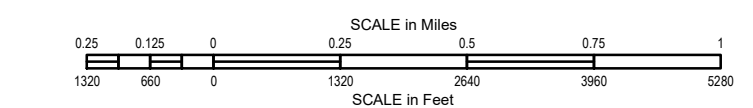

**WARNING STATEMENT**  
This plat is the Bureau's Record of Title, and should be used only as a graphic display of the township survey data. Records hereon do not reflect title changes which may have been affected by lateral movements of river or other bodies of water. Refer to cadastral surveys for official information.