

TOWNSHIP 2 NORTH RANGE 48 EAST OF THE WILLAMETTE MERIDIAN, OREGON  
WALLOWA COUNTY  
VALE DISTRICT

STATUS OF PUBLIC DOMAIN  
LAND AND MINERAL TITLES  
AND ACQUIRED LANDS

MT PLAT

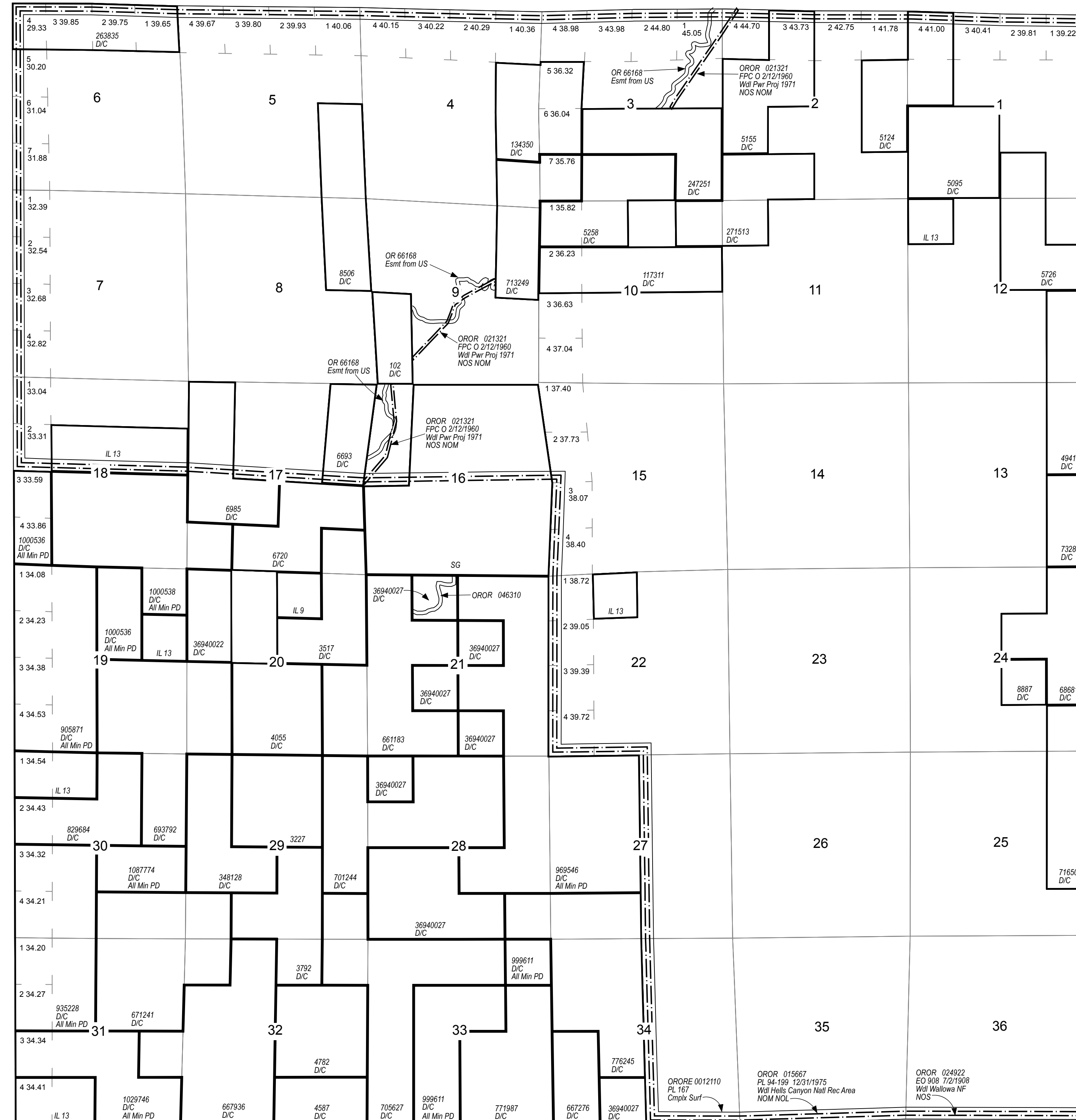

INDEX TO SEGREGATED TRACTS					
TRACT NO	ORIGINAL SURVEY				
	T	R	SEC	SUBDIVISION	

FOR ORDERS AFFECTING DISPOSAL OR USE OF UNIDENTIFIED LANDS WITHDRAWN FOR CLASSIFICATION, MINERALS, WATER AND/OR OTHER PUBLIC PURPOSES REFER TO INDEX OF MISCELLANEOUS DOCUMENTS.

Cong Des WSA 12/31/1975 NOS NOL  
Sec 13, 14, 23-27, 34, 35, 36

OROR 044720 PL 100-557 Wdl USFS Imnaha Wild & Scenic River 10/28/1988  
Cmplx Restrictions  
Secs 2,3,9,10,16,17,20,21,29,32,33 M&B

FILE REF:	020n048em01.mxd
MTP EDITOR:	J. MAXEY
LAST UPDATE:	9/14/2010
POSTED TO PUBLIC RECORDS:	7/5/2018
PLSS SOURCE:	GCDB
PLSS DATE:	9/18/2000
PROJECTION:	UTM11
DATUM:	NAD83
NOTES:	
USE PLAT:	

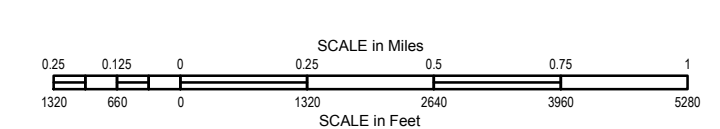

**WARNING STATEMENT**  
This plat is the Bureau's Record of Title, and should be used only as a graphic display of the township survey data. Records hereon do not reflect title changes which may have been affected by lateral movements of river or other bodies of water. Refer to cadastral surveys for official information.

Will Mer  
T. 2 N.  
R. 48 E.