

TOWNSHIP 2 NORTH RANGE 47 EAST OF THE WILLAMETTE MERIDIAN, OREGON

WALLOWA COUNTY VALE DISTRICT

STATUS OF PUBLIC DOMAIN LAND AND MINERAL TITLES AND ACQUIRED LANDS

MT PLAT

RESURVEY	ORIGINAL SURVEY				
	TRACT NO.	T	R	SEC.	SUBDIVISION

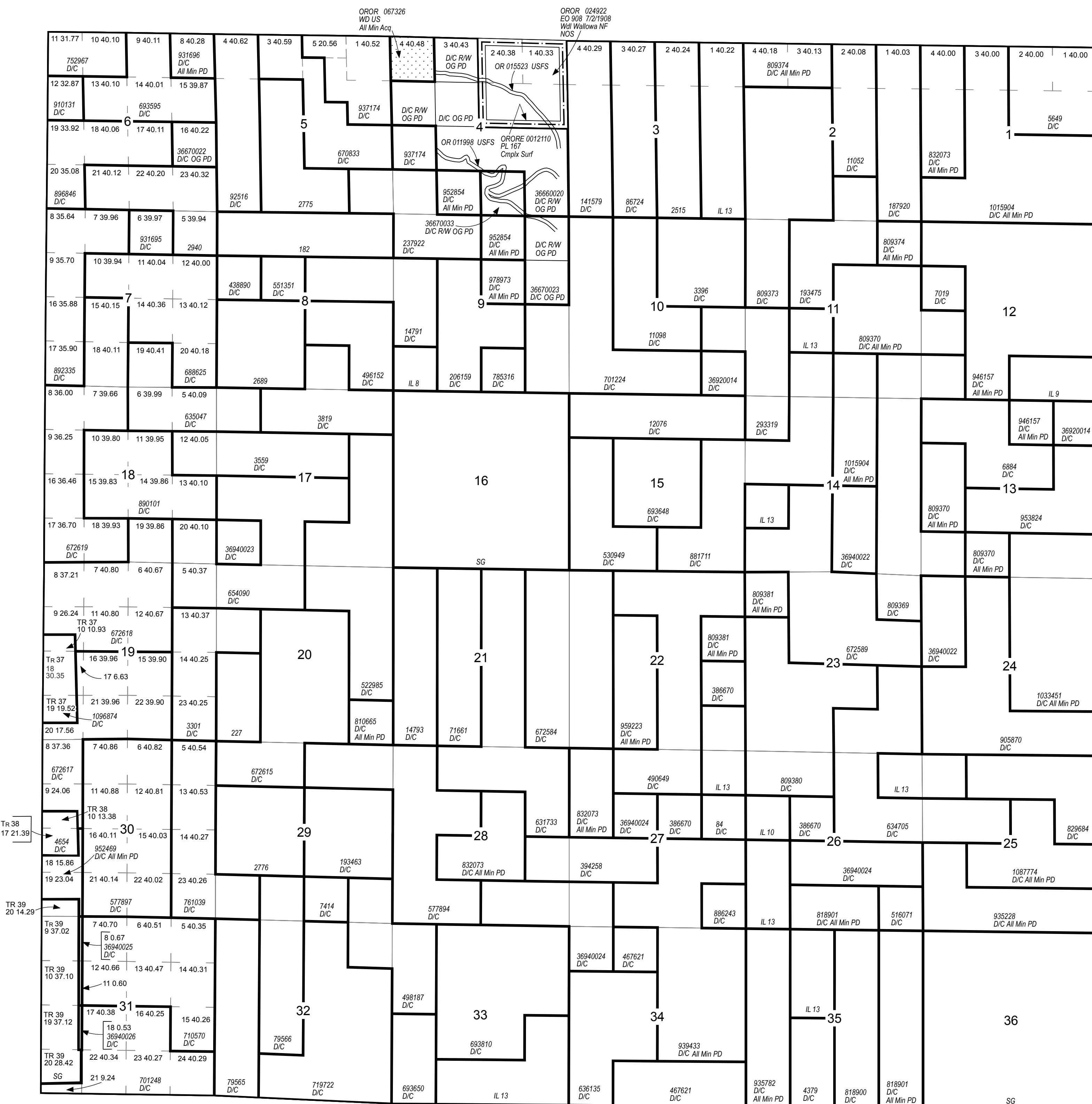

FOR ORDERS AFFECTING DISPOSAL OR USE OF UNIDENTIFIED LANDS WITHDRAWN FOR CLASSIFICATION, MINERALS, WATER AND/OR OTHER PUBLIC PURPOSES REFER TO INDEX OF MISCELLANEOUS DOCUMENTS.

FILE REF:	0204470em01.mxd
MTP EDITOR:	E. SMITH
LAST UPDATE:	10/13/2017
POSTED TO PUBLIC RECORDS:	5/29/2018
PLSS SOURCE:	CADNSDI
PLSS DATE:	1/26/2000
PROJECTION:	UTM11
DATUM:	NAD83
NOTES:	
USE PLAT:	

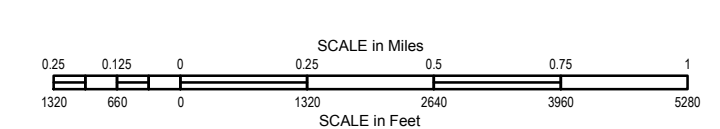

WARNING STATEMENT
This plat is the Bureau's Record of Title, and should be used only as a graphic display of the township survey data. Records hereon do not reflect title changes which may have been affected by lateral movements of river or other bodies of water. Refer to cadastral surveys for official information.

Will Mer
T: 20 N.
R: 470 E.